

TANDBERG Content Server

- Stream and archive video and H.239 dual stream presentations
- Easy capture of video conferences using any H.323 videoconferencing endpoint
- Content creation from anywhere using TANDBERG Expressway™
- Scheduled or ad hoc call support with dial in and dial out capabilities
- Synchronized streaming of video and presentation in live and on demand modes
- Compatible with major streaming formats
- Unicast and multicast streaming support
- Built-in web based management interface
- Built-in web based content library
- High-capacity internal storage.

User Guide

Software version 2.1
D13898.04
DECEMBER 2006

TANDBERG Content Server

We recommend that you check the TANDBERG web site regularly for updated versions of this manual:

<http://www.tandberg.net/support/documentation.php>

Finding the Information You Need

Thank you for choosing TANDBERG! The Content Server has been designed to provide you with many years of safe, reliable operation.

Your approach to the Content Server documentation depends on what you want to do and how much you already know.

The User Guide has been divided into several sections – each providing different information. In some places information has been copied from other sections to let you have all the relevant information there and then in order to avoid unnecessary “page-riding”.

Note that the User Guide describes a fully equipped version. Your version may not have all the described extensions installed.

Our main objective with this User Guide was to address your goals and needs. Please let us know how well we succeeded!

TANDBERG

Content Server

What's in this User Guide?

Finding the Information You Need

What's New in this Version?	7
-----------------------------	---

End-User License Information

Trademarks, Copyright, and End-User License Information	9
Disclaimer	9
End-User License Information	9

Operator Safety / Environmental Issues

Safety Instructions	11
Environmental Issues	12
TANDBERG's Environmental Policy	12
European Environmental Directives	12
Waste Handling	12
Information for Recyclers	12
Digital User Guides	12

Introduction

Features at a Glance	14
----------------------	----

Installation

Preparing for Use	16
What's in the Box?	16
Installation Site Preparations	16
Rack Mounting (optional)	16
Connecting Cables	16
IP Address Setting Configuration	17
About IP Address Setting	17
IP Settings Menus Available	17
Examples on Front Panel Operation	18
Set the IP Address to Static!	18
Example 2: Setting the IP Address Itself	18
Example 1: Setting the IP Assignment	18

Quick Setup

Basic H.323 Services Setup via Content Server Interface – Step 1	20
About Basic H.323 Services	20
Initial Setup	20
Basic H.323 Services Setup via Content Server Interface – Step 2	21

About Basic H.323 Services	21
Call Recording Test	21
Basic H.323 Services Setup via Content Server Interface – Step 3	22
About Basic H.323 Services	22
Web Server Setup	22
Recommended Next Steps	22
Optional QuickTime Installation	23
Install Only If Strictly Needed!	23
Optional Installation – Only If Strictly Needed!	23

Operation

Product Registration & Security Updates	25
Product Registration	25
Using Remote Desktop	25
Security Updates	25
Installing Software Upgrades and Security Updates	25
Shutdown and Restart	26
No System Response?	26
Command Menu Structure	26
Restarting the Content Server	26
Do Not Shutdown or Restart While Calls Are In Progress!	26
Shutting Down the Content Server	26
Restoring to Factory Settings	27
About Restoring to Factory Settings	27
Config Restore	27
Full Restore	27
Restoring to Factory Settings	27
Command Menu Structure	27
Front Panel Keys	27

Administrator Settings

Viewing Administrator Settings	29
About Administrator Settings	29
Logging In to View the Administrator Options	29
Site Settings	30
About Site Settings	30
The Site Settings Page	30
Restart Service	30
Content Server Properties	31
Advanced H.323 Settings	32
Gatekeeper	33

Site Codec Support	34	Accessing these Settings	49	Accessing these Settings	59
Authentication (I).....	35	The File Output Information Settings	49	The File Output Information Settings	59
Authentication (II).....	36	Editing the Title	49	Live and On demand Streaming of Real Media Content from an External Streaming Server.....	59
API	37	Specifying ServerPush Output Information.....	50	Archiving Templates: Specifying H.323 Writer Information..	60
User Properties.....	38	About ServerPush Output Information	50	About H.323 Writer	60
Default Recording Aliases.....	39	Accessing these Settings	50	The H.323 Writer Information Page	60
What Is a Recording Alias?	39	The ServerPush Output Information Settings	50	H.323 Writer – Windows Media File Type	61
User Management	40	Specifying Network Output Information	51	About H.323 System Templates.....	61
About User Management	40	About Network Output Information	51	The H.323 System Templates Available.....	61
The User Manager Page.....	40	Accessing these Settings	51	H.323 Writer Using Windows Media File Type.....	61
Adding Users	41	The Network Output Information Settings	51	Description	61
About Adding Users.....	41	Specifying QuickTime Writer Information	52	Filename.....	61
The User Manager Page when Add Users Has Been Selected	41	About QuickTime Writer	52	Recorded output	61
More On Adding Users.....	42	The QuickTime Writer Information Page	52	H.323 Writer – QuickTime File Type.....	62
Adding Users Under Local Authentication	42	Transcoding Templates	53	About H.323 System Templates.....	62
Adding Users or Groups Under Domain or LDAP Authentication.....	42	About Transcoding Templates	53	The H.323 System Templates Available.....	62
Adding Users Correctly	42	The Transcoding Templates Available	53	H.323 Writer Using QuickTime	62
Adding Users Manually	42	Description	53	Description	62
Adding Users Automatically	42	Filename.....	53	Filename.....	62
Adding Groups	42	Recorded Output.....	53	Recorded output	62
Template Editor.....	43	Specifying File Output Information	54	Specifying Still Image Writer Information.....	63
About Template Editing.....	43	About File Output Information	54	About Still Image.....	63
The Template Editor Page	43	Accessing these Settings	54	The Still Image Writer Page	63
Duplicating and Editing an Existing System Template.....	44	The File Output Information Settings	54	Advanced Template Creation Tips	64
About Duplicating and Editing	44	The File Output Information Settings	54	Template Creation Tips	64
The Template Editing Page	44	Editing the Title	54	Using Templates for Multicast Delivery	65
Editing an Existing Non-system Template	45	Specifying ServerPush Information.....	55	About Multicast Delivery	65
About Editing Existing Templates	45	About ServerPush Information	55	Multicast Setup for Windows Media Streaming Server ..	65
The Template Editing Page	45	Accessing these Settings	55	Using Templates for Multicast Delivery	67
Creating a New Template	46	The ServerPush Information Settings	55	About Multicast Delivery Templates	67
About New Templates.....	46	Specifying Real Writer Information	56	Multicast Template Setup for Windows Media Streaming Server	67
The Create New Template Page.....	46	About Real Writer	56	Call Configuration Editor.....	68
Specifying Windows Media Writer Information	47	The Real Writer Information Page	56	About Call Configuration	68
About Writer Information.....	47	Transcoding Templates	57	The Call Configuration Editor Page	68
The Windows Media Writer Information Page	47	About Transcoding Templates	57	Editing, Duplicating or Creating a New Call Configuration ...	69
Transcoding Templates.....	48	The Transcoding Templates Available	57	About Editing	69
About Transcoding Templates	48	Description	57	The Call Configuration Editor Page	69
The Transcoding Templates Available	48	Filename.....	57	Category Management	70
Description	48	Recorded Output.....	57	About Category Management.....	70
Filename.....	48	Specifying File Output Information	58	The Category Management Page	70
Recorded Output.....	48	About File Output Information	58	Server Logs	71
Specifying File Output Information	49	Accessing these Settings	58	About Server Logs.....	71
About File Output Information	49	The File Output Information Settings	58	The Server Logs Page.....	71
		Specifying ServerPush Information.....	59		
		About ServerPush Information	59		

The Content Library Logs Page.....	71
Alternate Storage.....	72
About Alternate Storage.....	72
The Alternate Storage Page.....	72
NAS Configuration.....	73
NAS Configuration.....	73
Content Server Configuration.....	74
Before You Start.....	74
Disabling WMS NTFS ACL Authorization for the Windows Media Streaming Server.....	74
Enabling the WMS Publishing Point ACL Authorization Plug-in for the Default (on demand) Publishing Point.....	74
Changing the Default Media Location.....	75
Changing Back to the Default Location.....	76
Cluster Administration.....	77
About Cluster Administration.....	77
The Cluster Administration Page.....	77
Software Upgrade.....	78
About Software Upgrade.....	78
The Software Upgrade Page.....	78
Database Account Security.....	79
About Account Security.....	79
Changing Account Passwords.....	79
The Database Account Security Page.....	79
Windows Server.....	80
About Windows Server.....	80
The Windows Server Page.....	80

Conference Setup

Initial Steps.....	82
About Conference Setup.....	82
Logging In.....	82
Create Conference.....	83
About Create Conference.....	83
The Create Conference Page.....	83
Call Information.....	84
Templates Determine Outputs!.....	84
The Call Information Settings.....	84
Conference Permissions.....	85
The Conference Permissions Settings.....	85
Conference Metadata.....	86
The Conference Metadata Settings.....	86
Call Status.....	87
About Call Status.....	87
The Call Status Settings.....	87

Ending the call.....	88
A Recommended Procedure.....	88
Media URL List.....	89
About Media URL Lists.....	89
The Media URL List Display.....	89
Recording Ad Hoc Calls.....	90
Dialling in.....	90
Concurrent Calls.....	90
Recording in Progress Is Indicated on the Endpoint.....	90
When the Template Used Has No File Output Specified.....	90
Using TMS to Schedule Calls.....	91
Scheduling Calls with TMS.....	91
Recording Alias Options.....	92
About Recording Alias Options.....	92
Recording Alias Options Available Depend on Your Privileges.....	92
Viewing Recording Aliases.....	92
Creating New Aliases.....	93
About Creating New Aliases.....	93
An Overview of the Options.....	93
Creating a New Recording Alias.....	94
About Recording Aliases.....	94
An Overview of the Options.....	94
Specifying Properties.....	95
About Specifying Properties.....	95
An Overview of the Options.....	95
Specifying Settings.....	96
About Specifying Settings.....	96
An Overview of the Options.....	96
Specifying Default Conference Properties.....	97
Entering Usernames.....	97
An Overview of the Options.....	97
Specifying Default Conference Metadata.....	98
An Overview of the Options.....	98
Editing Recording Aliases.....	99
Who Can Edit What?.....	99
What Administrators Will See.....	99
What Owners Will See if They Have a Recording Alias.....	99
Deleting Recording Aliases.....	100
About Deleting.....	100
Selecting Which Ones to Delete.....	100

View Conferences

Conference Types.....	102
About Conference Types.....	102
Details.....	102
Navigating the Interface.....	103
Category.....	103
Searching.....	103
Sorting Conferences.....	103
Navigating Between Pages.....	104
Display per Page.....	104
Login and Logout.....	105
Help.....	106
Test Page.....	106
User Guide.....	106
TANDBERG Codec Pack.....	107
Need to Uninstall It?.....	107
Installing the Codec Pack to View Archiving Windows Media Content.....	107
Displaying Copyright.....	108
The Copyright Display.....	108
User Preferences.....	109
User Preferences Pop-up Window.....	109
Content Viewer.....	110
Accessing Content Viewer.....	110
The Content Viewer Display.....	110
The Video Display.....	111
The Video Display Sizes.....	111
There Are Two Ways to View a Video.....	111
Examples of Video Display Sizes.....	111
You May Increase the Size of the Displayed Video.....	111
The Video Display Controls.....	112
Controlling the Video Display.....	112
The Video Display Control Features.....	112
Index and Bookmarks.....	113
About Index and Bookmarks.....	113
Index Features.....	113
Creating Your Own Bookmarks.....	113
Bookmark Features.....	113
The Presentation Window.....	114
About the Presentation Window.....	114
The Presentation Windows Options.....	114
Edit Recorded Conferences.....	115
About Editing Conferences.....	115
Deleting Conferences.....	115
The Editing Conferences Page.....	115

Editing Conference Permissions	116	About Importing Conferences.....	129
About Editing Permissions	116	Importing Another Conference	129
The Editing Conferences Permissions Page	116	Outputs Must Be Identical to Allow Import.....	129
Editing Conference Metadata	117	Editing Conferences.....	130
The Editing Conferences Metadata Page	117	Editing Multiple Recordings.....	130
Editing Media URL List	118	Creating Clips From Recordings	130
About Media URL Lists	118	Editing Clips	130
The Media URL List Display	118	Deleting Clips and Recordings	130
Editing Contents	119		
About Content Editor	119		
A Content Editor Example	119		
Adding and Moving Markers.....	120	Appendices	
About Markers	120	LED Panel Menu Structure.....	132
Adding Markers.....	120	Compatibility	133
Moving Existing Markers.....	120	About Compatibility	133
Removing Markers	121	Playback of archive (ASF format) content	133
Removing Selected Markers	121	Platform and Browser Version Compatibility.....	133
Removing All Markers	121	Playback of Windows Media Content	
Image Uploading.....	122	in Mozilla Firefox	133
About Uploading Images.....	122	Recommended Player Versions	133
Uploading Images	122	Troubleshooting Guide	134
Deleting Already Uploaded Images.....	123	Example XML File.....	135
About Deleting Images	123	About XML File Example	135
Deleting Images	123	XML File Example	135
Associating Images and Markers	124	Recording Templates at a Glance.....	136
About Images and Markers	124	Transcoding Templates and Their Outputs at a Glance	136
Adding an Image to a Marker	124	Archiving Templates and Their Outputs at a Glance.....	137
Associating Indexes and Markers	125	TANDBERG Content Server Port Assignment.....	138
About Indexes and Markers	125	Database Backup Tool – Making Backups	139
Adding an Index to a Marker	125	About Database Backup	139
Image, Index, and Marker Housekeeping.....	126	Opening the Tool	139
About Housekeeping	126	Specifying How many Backup Files to Retain	139
Deleting Images and Indexes	126	Backup Location	139
Reshuffling Images/Indexes so that		Specifying Automatic Backup.....	139
They Become Associated with a Different marker	126	Database Backup Tool – Restoring from Backup.....	140
Reshuffling Between Pages	126	About Restoring	140
Recordings and Clips	127	Restoring Data	140
About Recordings and Clips	127	Zune™ and the TANDBERG Content Server.....	141
In and Out Points	127	About Zune™	141
Renaming a Recording.....	127	Zune™ Templates.....	141
Creating and Handling Extra Clips From a Recording.....	128	Recording Aliases	141
Creating an Extra Clip.....	128	Creating a Conference.....	142
Reshuffling Clips.....	128	About Creating a Conference	142
Deleting Clips	128	TANDBERG Content Server Interface	142
Importing Conferences.....	129		

New Features in Version 2

Version 2 of the TANDBERG Content Server comes with a multitude of new features. For your convenience a list of them is provided here.

New in version 2.1 - support for Microsoft zune™

- Record media in formats and at resolutions optimized for playback on zune digital media players.

New Flexible Content-Creation Model

- Personal and System Recording Aliases replacing the version 1 Line model
- Conference metadata can now be edited after the call has finished or can be defined in the Recording Alias and applied at conference creation time
- Set up default Transcoding and Archiving aliases for integration with TMS 11.6.

New Authentication and Permissions Model

- Support for three types of authentication: local, LDAP and domain
- New access-list based permissions model for viewing and editing recorded conferences (guest access and PIN protection for conferences retained for backward compatibility with version 1).

More Powerful Recording Features

- Added Dual Video support for Windows Media archiving calls. The TANDBERG Codec Pack required to playback archiving calls now available as a download from the Content Server Test Page (replaces the Intel I263 codec)
- Optimized Windows Media 9 codecs used as default profiles for recording templates
- More powerful system templates, including recording extended video presentation (Dual Stream) in the Picture in Picture layout.

More User-friendly Content Library

- Assign Conference Categories to conferences and sort conferences by Category
- Authenticated users are now able to edit and save their preferences for their Display Name, Number of items to be displayed on the page and the Default Conference Category
- Bookmarks are now stored for each authenticated user under their user profile.

Better Content Viewing Experience

- Content Viewer enables users to switch the display of the main and extended (Dual Video) streams in the Picture out of Picture layout
- Scaling of images is now handled by the Content Server (instead of by the browser) which results in higher quality images.
- The Content Viewer dynamically displays tabs based on the content in the conference rather than simply displaying all tabs.

More Choices for Content Server registration with Gatekeeper and Border Controller

- Register the Content Server with the gatekeeper as a Terminal or Gateway
- Native support for TANDBERG Expressway™.

Scalability

- Support for media storage in an external storage location, such as Network Attached Storage (tested with IBM X-series)
- Support for scaling out on the recording and streaming functions by creating a cluster of up to 5 Content Servers, with a single interface to access functionality and media in the cluster.

Improved Administrative Functionality

- Access to administrative logs and Windows Server from the Content Server web interface
- Improved Template Editor now auto-populates most fields for new templates.

Enhanced Content Editing Features

- Improved usability for managing markers, slides and index points in the Content Editor
- New Content Editor functionality to set the start and end points for conference playback and create a playlist for playback of up to 5 conferences.

Easier Monitoring of Call Status at the Endpoint

- New posters are now sent to the far end - "Recording Conference" poster is displayed when the call is recorded (whether streaming live or not) and "Streaming Conference" when the call is streaming live but not recorded.

TANDBERG Content Server

We recommend that you check the TANDBERG web site regularly for updated versions of this manual:

<http://www.tandberg.net/support/documentation.php>

Trademarks, Copyright, End-User License Information

All rights reserved. This document contains information that is proprietary to TANDBERG. No part of this publication may be reproduced, stored in a retrieval system, or transmitted, in any form, or by any means, electronically, mechanically, by photocopying, or otherwise, without the prior written permission of TANDBERG. Nationally and internationally recognized trademarks and tradenames are the property of their respective holders and are hereby acknowledged.

COPYRIGHT © 2006, TANDBERG

Philip Pedersens vei 22
1366 Lysaker, Norway
Tel: +47 67 125 125
Fax: +47 67 125 234
e-mail: tandberg@tandberg.net

Trademarks, Copyright, and End-User License Information

All rights reserved. This document contains information that is proprietary to TANDBERG. No part of this publication may be reproduced, stored in a retrieval system, or transmitted, in any form, or by any means, electronically, mechanically, by photocopying, or otherwise, without the prior written permission of TANDBERG. Nationally and internationally recognized trademarks and trade names are the property of their respective holders and are hereby acknowledged.

Contains iType™ from Agfa Monotype Corporation.

AGFA | Monotype

Disclaimer

The information in this document is furnished for informational purposes only, is subject to change without prior notice, and should not be construed as a commitment by TANDBERG. The information in this document is believed to be accurate and reliable; however TANDBERG assumes no responsibility or liability for any errors or inaccuracies that may appear in this document, nor for any infringements of patents or other rights of third parties resulting from its use. No license is granted under any patents or patent rights of TANDBERG.

This document was written by the Research and Development Department of TANDBERG, Norway. We are committed to maintain a high level of quality in all our documentation. Towards this effort, we welcome you to Contact us with comments and suggestions regarding the content and structure of this document.

Copyright © 2005–2006 TANDBERG. All rights reserved. TANDBERG is a registered trademark of TANDBERG ASA and/or its subsidiaries in the United States and/or other countries.

This product includes software licensed from Agora Laboratories. Copyright (c) 2003 Agora Laboratories, Inc. All Rights Reserved.

Portions utilize Microsoft Windows Media Technologies. Copyright (c) 1999-2002 Microsoft Corporation. All rights reserved.

RealNetworks (r) technology is provided under license from RealNetworks, Inc., copyright (c) 1995-2003 RealNetworks, Inc. and/or its suppliers. P.O. Box 91123, Seattle Washington 98111-9223, U.S.A. Patents Pending. All rights reserved. RealNetworks is a registered trademark of RealNetworks, Inc.

Contains software licensed from Spirit. Copyright (c) 1995-2004 SPIRIT

This product includes software developed by the OpenSSL Project for use in the OpenSSL Toolkit. (<http://www.openssl.org/>). Copyright (c) 1998-2005 The OpenSSL Project. All rights reserved.

THE OpenSSL SOFTWARE IS PROVIDED BY THE Open SSL PROJECT "AS IS" AND ANY EXPRESSED OR IMPLIED WARRANTIES, INCLUDING, BUT NOT LIMITED TO, THE IMPLIED WARRANTIES OF MERCHANTABILITY AND FITNESS FOR A PARTICULAR PURPOSE ARE DISCLAIMED. IN NO EVENT SHALL THE OpenSSL PROJECT OR ITS CONTRIBUTORS BE LIABLE FOR ANY DIRECT, INDIRECT, INCIDENTAL, SPECIAL, EXEMPLARY, OR CONSEQUENTIAL DAMAGES (INCLUDING, BUT NOT LIMITED TO, PROCUREMENT OF SUBSTITUTE GOODS OR SERVICES; LOSS OF USE, DATA, OR PROFITS; OR BUSINESS INTERRUPTION) HOWEVER CAUSED AND ON ANY THEORY OF LIABILITY, WHETHER IN CONTRACT, STRICT LIABILITY, OR TORT (INCLUDING NEGLIGENCE OR OTHERWISE) ARISING IN ANY WAY OUT OF THE USE OF THIS SOFTWARE, EVEN IF ADVISED OF THE POSSIBILITY OF SUCH DAMAGE

End-User License Information

IMPORTANT: THE USER MANUAL CD FOR THIS PRODUCT CONTAINS IMPORTANT TERMS AND CONDITIONS INCLUDING END USER LICENSE AGREEMENTS. THE LICENSE AGREEMENTS SHOULD BE READ PRIOR TO USE. USE OF THIS PRODUCT CONSTITUTES ACCEPTANCE OF THE TERMS OF THE LICENSES.

TANDBERG Content Server

We recommend that you check the TANDBERG web site regularly for updated versions of this manual:

<http://www.tandberg.net/support/documentation.php>

Operator Safety / Environmental Issues

For your own protection, please read the overleaf safety instructions completely, before operating the equipment and keep this manual for future reference. The information in this summary is intended for operators. Carefully observe all warnings, precautions and instructions both on the apparatus and in the operating instructions.

Safety Instructions

For your protection please read these safety instructions completely before you connect the equipment to the power source. Carefully observe all warnings, precautions and instructions both on the apparatus and in these operating instructions.

Retain this manual for future reference.

Water and Moisture

Do not operate the apparatus under or near water – for example near a bathtub, kitchen sink, or laundry tub, in a wet basement, near a swimming pool or in other areas with high humidity.

Never install jacks for communication cables in wet locations unless the jack is specifically designed for wet locations.

Do not touch the product with wet hands.

Cleaning

Unplug the apparatus from communication lines, mains power-outlet or any power source before cleaning or polishing. Do not use liquid cleaners or aerosol cleaners. Use a lint-free cloth lightly moistened with water for cleaning the exterior of the apparatus.

Ventilation

Do not block any of the ventilation openings of the apparatus. Never cover the slots and openings with a cloth or other material. Never install the apparatus near heat sources such as radiators, heat registers, stoves, or other apparatus (including amplifiers) that produce heat.

Do not place the product in direct sunlight or close to a surface directly heated by the sun.

Lightning

Never use this apparatus, or connect/disconnect communication cables or power cables during lightning storms.

Dust

Do not operate the apparatus in areas with high concentration of dust.

Vibration

Do not operate the apparatus in areas with vibration or place it on an unstable surface.

Power Connection and Hazardous Voltage

- The product may have hazardous voltage inside. Never attempt to open this product, or any peripherals connected to the product, where this action requires a tool
- This product should always be powered from an earthed power outlet
- Never connect attached power supply cord to other products
- In case any parts of the product has visual damage never attempt to connect mains power, or any other power source, before consulting service personnel
- The plug connecting the power cord to the product/power supply serves as the main disconnect device for this equipment. The power cord must always be easily accessible
- Route the power cord so as to avoid it being walked on or pinched by items placed upon or against it. Pay particular attention to the plugs, receptacles and the point where the cord exits from the apparatus
- Do not tug the power cord
- If the provided plug does not fit into your outlet, consult an electrician
- Never install cables, or any peripherals, without first unplugging the device from it's power source.

Servicing

Do not attempt to service the apparatus yourself as opening or removing covers may expose you to dangerous voltages or other hazards, and will void the warranty. Refer all servicing to qualified service personnel.

Unplug the apparatus from its power source and refer servicing to qualified personnel under the following conditions:

- If the power cord or plug is damaged or frayed
- If liquid has been spilled into the apparatus
- If objects have fallen into the apparatus
- If the apparatus has been exposed to rain or moisture
- If the apparatus has been subjected to excessive shock by being dropped
- If the cabinet has been damaged
- If the apparatus seems to be overheated
- If the apparatus emits smoke or abnormal odor
- If the apparatus fails to operate in accordance with the operating instructions.

Accessories

Use only accessories specified by the manufacturer, or sold with the apparatus.

Communication Lines

Do not use communication equipment to report a gas leak in the vicinity of the leak.

Thank you for buying a product which contributes to a reduction in pollution, and thereby helps save the environment. Our products reduce the need for travel and transport and thereby reduce pollution. Our products have either none or few consumable parts (chemicals, toner, gas, paper). Our products are low energy consuming products.

TANDBERG's Environmental Policy

Environmental stewardship is important to TANDBERG's culture. As a global company with strong corporate values, TANDBERG is committed to following international environmental legislation and designing technologies that help companies, individuals and communities creatively address environmental challenges.

TANDBERG's environmental objectives are to:

- Develop products that reduce energy consumption, CO₂ emissions, and traffic congestion
- Provide products and services that improve quality of life for our customers
- Produce products that can be recycled or disposed of safely at the end of product life
- Comply with all relevant environmental legislation.

European Environmental Directives

As a manufacturer of electrical and electronic equipment TANDBERG is responsible for compliance with the requirements in the European Directives 2002/96/EC (WEEE) and 2002/95/EC (RoHS).

The primary aim of the WEEE Directive and RoHS Directive is to reduce the impact of disposal of electrical and electronic equipment at end-of-life. The WEEE Directive aims to reduce the amount of WEEE sent for disposal to landfill or incineration by requiring producers to arrange for collection and recycling. The RoHS Directive bans the use of certain heavy metals and brominated flame retardants to reduce the environmental impact of WEEE which is landfilled or incinerated.

TANDBERG has implemented necessary process changes to comply with the European RoHS Directive (2002/95/EC) and the European WEEE Directive (2002/96/EC).

Waste Handling

In order to avoid the dissemination of hazardous substances in our environment and to diminish the pressure on natural resources, we encourage you to use the appropriate take-back systems in your area. Those systems will reuse or recycle most of the materials of your end of life equipment in a sound way.

TANDBERG products put on the market after August 2005 are marked with a crossed-out wheeled bin symbol that invites you to use those take-back systems.

Please contact your local supplier, the regional waste administration or <http://www.tandberg.net/recycling> if you need more information on the collection and recycling system in your area.

Information for Recyclers

As part of compliance with the European WEEE Directive, TANDBERG provides recycling information on request for all types of new equipment put on the market in Europe after August 13th 2005.

Please contact TANDBERG and provide the following details for the product for which you would like to receive recycling information:

- Model number of TANDBERG product
- Your company's name
- Contact name
- Address
- Telephone number
- E-mail.

Digital User Guides

TANDBERG is pleased to announce that we have replaced the printed versions of our User Guides with a digital CD version. Instead of a range of different user manuals, there is now one CD – which can be used with all TANDBERG products – in a variety of languages. The environmental benefits of this are significant. The CDs are recyclable and the savings on paper are huge. A simple web-based search feature helps you directly access the information you need. In addition, the TANDBERG video systems now have an intuitive on-screen help function, which provides a range of useful features and tips. The contents of the CD can still be printed locally, whenever needed.

TANDBERG Content Server

We recommend that you check out the TANDBERG web site regularly for updated versions of this manual:

<http://www.tandberg.net/support/documentation.php>

Introduction

The TANDBERG Content Server provides users with a quick and easy way to record video meetings and view them live or on demand. The following page provides an overview of the main features.

The TANDBERG Content Server provides users with a quick and easy way to record video meetings and view them live or on demand from their computers.

Flexible Content Creation

- Customizable Personal and System Recording Aliases automatically apply recording and streaming settings, conference permissions and metadata
- Support for dialling in and dialling out from the Content Server
- TANDBERG Management Suite (TMS) integration:
 - Support for scheduled calls through integration with TMS 11.6
 - Ability to configure Transcoding and Archiving Aliases for use by TMS.

Recording

- Large scale content creation from multiple concurrent video conferences
- Powerful predefined system templates (see [Recording Templates at a Glance](#) for a full list of system templates and their recording and streaming outputs)
- Dual Stream support for transcoding and archiving Windows Media calls and transcoding Real Media and QuickTime calls.

Streaming

- Live streaming of video meetings in multiple formats and data rates
- Multicast and unicast streaming
- In-built Windows Media™ streaming server
- Integration with external streaming servers for publishing Windows Media™, RealNetworks® Real Media (RealAudio® and RealVideo®) and QuickTime® content.

Authentication

- Support for local, LDAP and domain authentication
- Support for guest (unauthenticated access) with PIN-protection for conferences.

Permissions

- Access-list based model for viewing live and recorded conferences and editing recorded content.

Content Library

- Searchable content library for viewing live, scheduled and recorded content
- Ability to assign customized Categories to conferences and sort conferences by Category.

Content Viewing Experience

- Indexing content for quick retrieval by using General Index and Personal Bookmarks
- Picture in Picture and Picture out of Picture layouts available
- Ability to switch the display of the main and extended (Dual Video) streams in the Picture out of Picture layout.

Content Editing

- Ability to manage markers, slides and index points in the Content Editor
- Ability to set the start and end points for conference playback and create a playlist for playback of up to 5 conferences.

Administration

- User-friendly web-based interface for administrative system configuration
- Access to administrative logs and Windows Server from the Content Server web interface.

Gatekeeper Settings

- Ability to register the Content Server with the gatekeeper as a Terminal or a Gateway
- Native support for Expressway.

Scalability

- Support for media storage in an external storage location, such as Network Attached Storage (tested with IBM X-series)
- Support for scaling out on the recording and streaming functions by creating a cluster of up to 5 Content Servers,

with a single interface to access functionality and media in the cluster.

TANDBERG Content Server

We recommend that you check the TANDBERG web site regularly for updated versions of this manual:

<http://www.tandberg.net/support/documentation.php>

Installation

An important section covering the first time installation of the Content Server. Observe that for security reasons you should change the IP address from DHCP to static as soon as the unit is in production.

Installing the Content Server

Preparing for Use

TANDBERG CONTENT SERVER
USER GUIDE

What's in the Box?

To avoid damage to the unit during transportation, the Content Server is delivered in a special shipping box, which should contain the following components:

- CD with User Guide and other documentation
- Rack-ears, screws and screwdriver
- Cables
- Power cable
- Ethernet cable
- TANDBERG Content Server.

Kindly report any discrepancies to your TANDBERG Representative immediately.

Installation Site Preparations

- Make sure that the Content Server is accessible and that all cables can be easily connected
- For ventilation: Leave a space of at least 10cm (4 inches) behind the Content Server's rear panel and 10cm (4 inches) in front of the front panel
- The room in which you install the Content Server should have an ambient temperature between 0°C and 35°C (32°F and 95°F) and between 10% and 90% non-condensing relative humidity
- Do not place heavy objects directly on top of the Content Server
- Do not place hot objects directly on top, or directly beneath the Content Server
- Use a grounded AC power outlet for the Content Server.

- 1 Before starting the rack mounting please make sure the TANDBERG Content Server is placed securely on a hard flat surface.

- 2 Disconnect the AC power cable, if applicable.

- 3 Make sure that the mounting space is prepared according to the **Installation Site Preparations** below left.

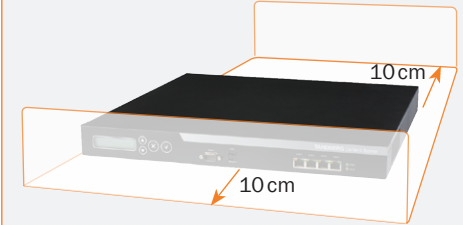

- 4 Attach the brackets to the Content Server on both sides of the unit.

- 5 Insert the Content Server into a 19" rack, and secure with screws in the front (four screws).

Connecting Cables

- 1 Connect a LAN cable from the **LAN 1** connector on the Content Server to your network. The **LAN 2, 3 and 4** connectors are not used and should be left open.

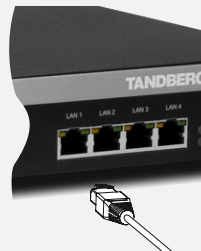

- 2 Connect the AC power cable to an electrical distribution socket. Press the power switch button at the back side to **1** to turn on the Content Server. On the front panel of the system the power indicator LED, marked **Pwr**, will light up.

Table of
Contents

What's New in
this Version?

Trademark/
Licenses

Safety/
Environmental

Introduction

Installation

Quick Setup

Operation

Administrator
Settings

Conference
Setup

View
Conferences

Appendices

About IP Address Setting

The Content Server requires the IP Address Settings to be configured before it can be used. IP Address can be configured using the LCD Panel – see the block diagram to the right and the example below.

The front panel keys are used as follows:

- ✓ Used to enter the edit mode and confirm selection or entry.
- ✗ Used to return to the previous menu screen or exit the edit mode without saving the latest entry.
- ▲ Used to select items in the menu, move between values in a numerical address and modify numerical values.
- ▼

IP Settings Menus Available

TIP! The IP address should be changed from DHCP (default) to a static IP address as soon as the Content Server is in production.

Menu title is shown in orange.

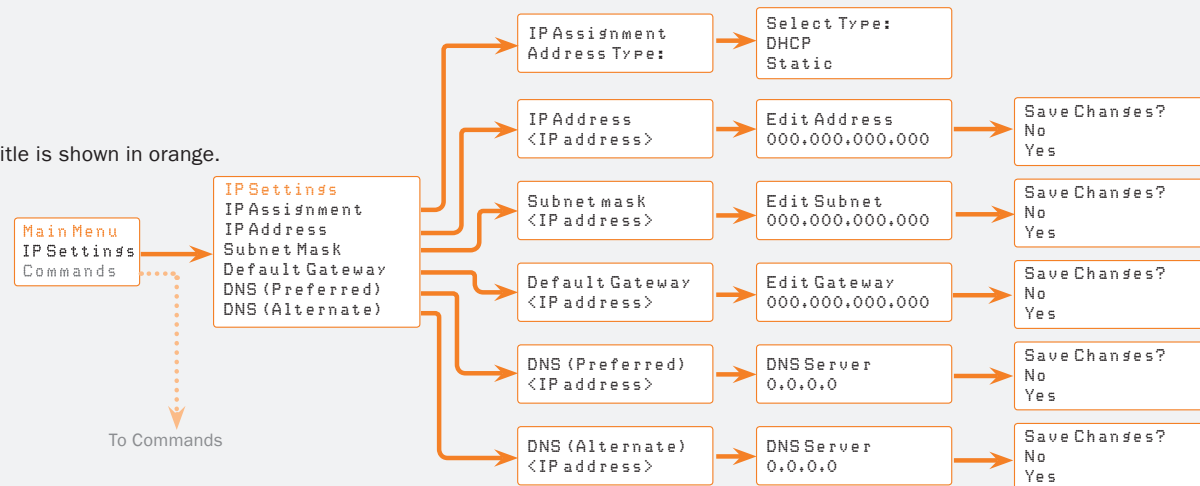

Set the IP Address to Static!

We strongly recommend that you change the IP address from DHCP to Static once the Content Server is in production.

Use the examples on this page together with the diagram on the previous page to set the IP address.

To set the Subnet mask, Default gateway and DNS IP addresses, follow the steps described in Example 2 : Setting the IP address.

1

Press **Enter** to produce the menu. The display shows two lines at a time:

Main Menu
IP Settings

The upper line is the menu title (as shown here) or a text describing a submenu or the setting shown (as in the example to the right). The settings available can be displayed one by one (the upper line is retained) by scrolling up and down.

Example 1: Setting the IP Assignment

2

Selecting IP Settings > IP Address

IP Settings
IP Assignment
IP Address
Subnet Mask
Default Gateway
DNS (Preferred)
DNS (Alternate)

Use the **Arrow** keys to scroll up and down and have the settings shown displayed one by one. The menu title will be retained.

The IP Settings has six submenus. Use the **Arrow** keys to locate IP Assignment

3

Press **Enter** to enter the submenu:

Select Type:
DHCP

Static

Use the **Arrow** keys to scroll down to Static.

Press **Enter** to put the change into effect and proceed to specify the IP address.

Example 2: Setting the IP Address Itself

1

Press **Enter** to produce the menu. The display shows two lines at a time:

Main Menu
IP Settings

The upper line is the menu title (as shown here) or a text describing a submenu or the setting shown (as in the example to the right). The settings available can be displayed one by one (the upper line is retained) by scrolling up and down.

2

Selecting IP Settings > IP Address

IP Settings
IP Assignment
IP Address
Subnet Mask
Default Gateway
DNS (Preferred)
DNS (Alternate)

Use the **Arrow** keys to scroll up and down and have the settings shown displayed one by one. The menu title will be retained.

The IP Settings has six submenus. Use the **Arrow** keys to locate IP Address

3

Press **Enter** to enter the submenu:

IP Address
010.047.005.282

Press **Enter** to edit the address.

The first digit will now blink.

Use the **Arrow** keys to scroll through the numbers (0–9) and press **Enter** when the number requested appears. The next digit will then start to blink.

Repeat until the final digit has been set.

4

Press **Enter** to bypass any digit not in need of adjustment.

When all digits have been set pressing **Enter** will produce the Save Changes menu.

Use **Arrow** keys to select applicable option.

Use **Enter** to exit the menu putting changes into effect. This will take you back to the IP Settings menu.

If you need to change other settings repeat the procedure selecting the applicable IP Settings submenu (e.g. Default Gateway) first.

Use **Return** to leave a menu undoing any changes. This will also take you back to the IP Settings menu.

TANDBERG Content Server

We recommend that you check the TANDBERG web site regularly for updated versions of this manual:

<http://www.tandberg.net/support/documentation.php>

Quick Setup

The Quick Setup section will help you get your Content Server online and operational quickly. It provides a step-by-step guide to the basic H.323 services setup via the Content Server web interface as well as a description of the optional QuickTime installation. The latter should be installed only if strictly needed and we ask you to take care so that you install the correct version. Please note that as a security precaution, you should change the administrative password at setup time and before the Content Server is used in production.

About Basic H.323 Services

A quick basic setup of your TANDBERG Content Server includes:

1. Setting up H.323 services via the Content Server interface
2. Making a test call recording
3. Changing the administrator password and setting up server date and time on the Windows Server.

In addition there is an optional QuickTime Installation available. This installation is only needed if you require calls to be recorded and streamed in the QuickTime® format.

If you will be recording calls in two formats only – Windows Media and Real Media formats, you do NOT need to install QuickTime on the server.

Make sure that the E.164 aliases and H.323 IDs are valid for your Gatekeeper or Border Controller.

You can register the Content Server with either Gatekeeper or Border Controller. For simplicity in this User guide we'll use 'gatekeeper' to refer to either device.

The default local administrator account should be used for administrative functions such as system upgrades and updates and when using Remote Desktop access to the Content Server. It is therefore very important to change your password as described in the [Windows Server Setup](#) section.

For more on setting the administrative properties and user configuration, see the [Administrator Settings](#) section.

Initial Setup

- 1 Start a Web browser and enter the IP address of the Content Server. You can use either **http** or **https**, with **https** recommended for administrative access.

- 2 When prompted for login, enter the username **administrator** and password.

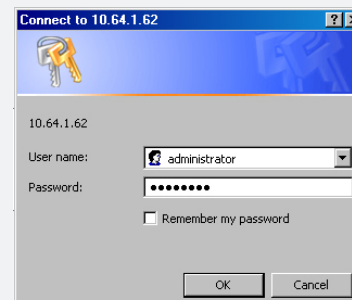

- 3 Go to **Conference Setup > Recording Alias Options**. Edit the E.164 aliases and H323 IDs for the default Recording Aliases and save.

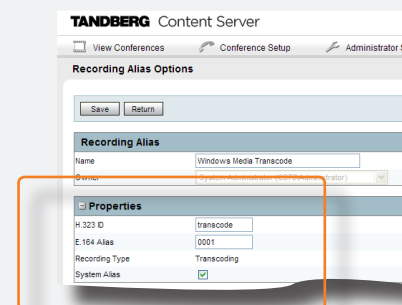

- 4 Go to the **Administrator Settings > Site Settings** to set the **System Name** and **E.164 alias** for the Content Server.

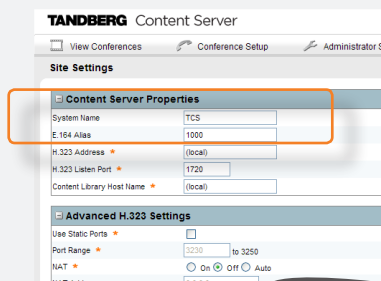

- 5 If required, set **Gatekeeper registration** to **Enabled**, select **Gatekeeper Discovery method (Auto or Manual)** and set the **Gatekeeper IP address**. You can choose to register the Content Server as a Terminal or a Gateway. If you select **Gateway registration**, you will need to enter H.323 and E.164 Gateway prefixes.

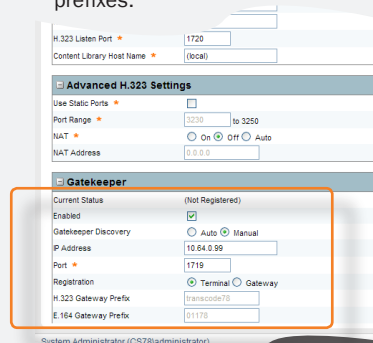

- 6 Save the **Site Settings**. You may refresh the browser page to check if gatekeeper registration has been successful.

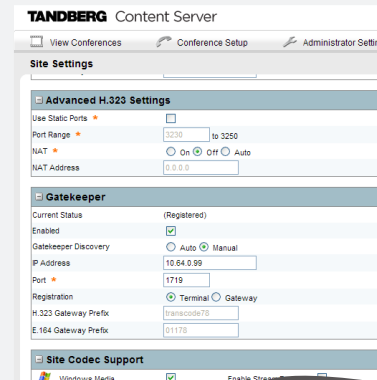

About Basic H.323 Services

A quick basic setup of your TANDBERG Content Server includes:

1. Setting up H.323 services via the Content Server interface (described on the previous page)
2. Making a test call recording
3. Changing the administrator password and setting up server date and time on the Windows Server (described on the next page).

In addition there is an optional QuickTime Installation available. This installation is only needed if you require calls to be recorded and streamed in the QuickTime® format.

To read more on Recording Aliases, see [Recording Aliases](#)

Call Recording Test

- 1 If you have logged out, log back in to the Content Server web interface via http or https://<ContentServerIpAddress>.

- 2 Go to **Conference Setup > Create Conference**.

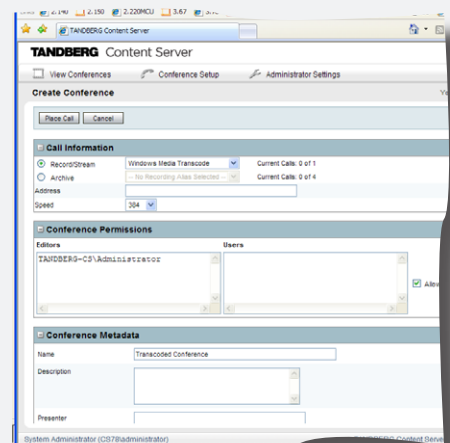

- 3 Select a default Recording Alias, type the address of the endpoint you want to call and click on Place Call. Alternatively, you can dial one of the Recording Aliases' E.164 alias or H.323 ID from your endpoint.

- 4 If the recording template you have selected for your alias has a live stream output, you can watch the streaming call in Live Conferences. Please note that by default, the Content Server has live streaming enabled for templates using Windows Media only. QuickTime Player has to be installed on the Content Server before the QuickTime format can be used. Templates using Real Media and QuickTime will display 'Recording in progress' in Live Conferences view and can only be viewed on demand, unless you configure templates to use external streaming servers.

- 5 You can end the call from the **Edit** link in Live Conferences, or from the endpoint you dialed.

- 6 If the recording template you have selected for your alias has on demand output, you can watch the on demand recording in Recorded Conferences.

About Basic H.323 Services

A quick basic setup of your TANDBERG Content Server includes:

1. Setting up H.323 services via the Content Server interface (described two pages back)
2. Making a test call recording (described on the previous page)
3. Changing the administrator password and setting up server date and time on the Windows Server.

In addition there is an optional QuickTime Installation available. This installation is only needed if you require calls to be recorded and streamed in the QuickTime® format.

You may wish to record your new administrative password in a safe location. Please note that you should not change the default administrator account name.

It is also strongly recommended at setup time that you change the default database System Administrator (sa) account password, and set new passwords for the Content Library and Content Engine database account passwords. Please refer to the [Account Security](#) chapter of this manual for details.

To read more on how to set the administrative properties and user configuration, see the [Administrator Settings](#) section.

Web Server Setup

- 1 Once the initial setup has been completed (previous page), log in to the Web User Interface for Microsoft Windows Server administration, <https://<ContentServerIPAddress>:8098/>, and use the **Set Administrative Password** tool to change your administrative password.

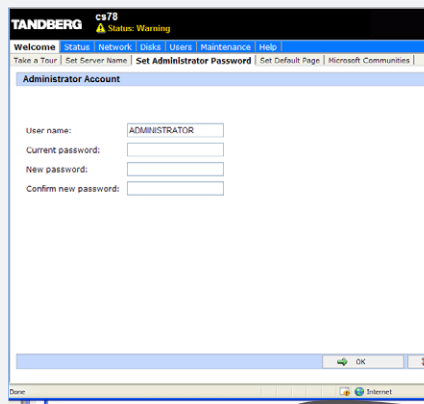

- 2 Go to **Maintenance > Date/Time** to update Date and Time settings on the server.

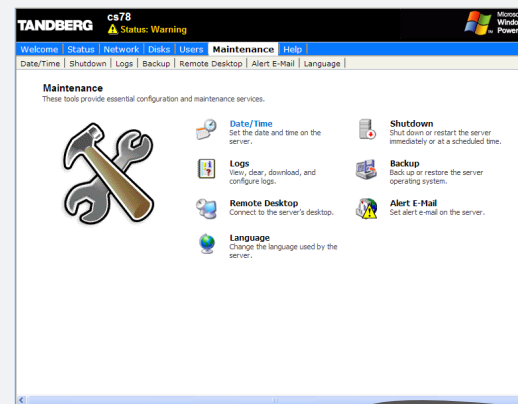

Recommended Next Steps

1. Register your Content Server using the Registration Card or via the web at www.tandberg.net/register
2. Apply the most recent [security updates](#) for the Content Server
3. Decide what your Content Server settings will be in the following areas:
 - **Authentication:**
 - a. Use Local machine users, or
 - b. use LDAP/Active Directory users and groups (recommended).
 - Manual dial or [TMS](#):
 - a. Use in stand-alone mode with ad hoc dialling
 - b. Use with TMS 11.6 for scheduled calls.
 - Review [recording template settings](#)
- Optional – configure special case streaming resources:
 - a. Enable [multicast](#)
 - b. Configure templates in [Template Editor](#) for use with external streaming servers.
- Optional – add new [Categories](#)
- Configure [Recording aliases](#)
- Review [ports](#) used by the Content Server and adjust your firewall settings if required.

**Install Only If Strictly Needed!**

Optional QuickTime Installation is only needed if you require calls to be recorded and streamed in the QuickTime® format.

If you will be recording calls in two formats only – Windows Media and Real Media formats, you do NOT need to install QuickTime on the server.

QuickTime can be installed and enabled on the Content Server at any time, so you can defer this installation until (and if) it is required.

The Content Server ships with QuickTime support turned off by default. Do not enable the QuickTime codec in the Codec Support settings unless QuickTime has been manually installed on the Content Server.

Due to an incompatibility between QuickTime Player versions 7.1 or higher and a critical Windows Server security update (MS06-015), only **QuickTime Player version 7.0.4.0** should be installed on the Content Server.

At the time of publishing this user guide, the standalone installer for this version was available from <http://www.apple.com/>

Select QuickTime Templates for use with your Recording Aliases to take advantage of the QuickTime output functionality and record your content for on demand QuickTime playback.

EXAMPLE:

Select QuickTime 2xStreams High with Dual - QT-DblHighDual.xml * from the drop-down menu in the Settings section of Recording Alias Options for a Transcoding template. Click Save.

Select QuickTime Archiving Single Stream QT-MOVStd.xml* from the drop-down menu in Settings section of Recording Alias Options for an Archiving template. Click Save.

**Optional Installation – Only If Strictly Needed!****1**

Remote desktop to the IP address of the Content Server.

2

Log in as an administrator.

3

Use a Web Browser to navigate to the following download site to download Apple QuickTime player version 7.0.4.0:
<http://www.apple.com/support/downloads/quicktime704.html>.

4

Due to the enhanced security configuration enabled for the Internet Explorer browser on the Content Server, you will be required to add this web page to the server's trusted sites (deselect the Require Server verification https for all sites in this zone checkbox). An alternative would be to download the QuickTime installer to your desktop machine and then copy it to the server's Remote Desktop.

5

Run the QuickTimeInstaller.exe file.

6

Follow the installation prompts.

7

Click on **Finish** when the installation has been completed.

8

Log off to terminate the remote desktop connection.

9

Log in to the Content Server web interface as an administrator.

10

In **Administrator Tools** > **Site Settings**, enable QuickTime in the Site Codec Support section and click **Save**.

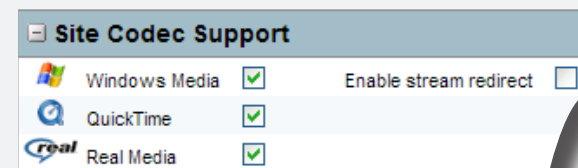

TANDBERG Content Server

We recommend that you check the TANDBERG web site regularly for updated versions of this manual:

<http://www.tandberg.net/support/documentation.php>

Operation

The Operation section contains important information about product registration and security updates. Procedures for restarting, shutting down and restoring the Content Server to factory settings are also explained in this section.

Product Registration

You need to register the product if you would like to receive an email from TANDBERG Constant Care Services when Content Server updates to the TANDBERG Content Server become available.

You can register using the Registration Card provided with your Content Server or via the web at www.tandberg.net/register.

You can also check the following ftp site for all available downloads:

http://ftp.tandberg.net/pub/software/content_server/

Security Updates

All relevant security updates for the TANDBERG Content Server are available from the following ftp site: http://ftp.tandberg.net/pub/software/content_server/security_updates/.

IT IS IMPORTANT THAT YOU DOWNLOAD AND INSTALL THE MOST RECENT SECURITY UPDATE FOR EACH YEAR FROM THE TANDBERG FTP SITE BEFORE USING THIS PRODUCT. YOU SHOULD ALSO CHECK THIS SITE REGULARLY TO SEE IF NEW SECURITY UPDATES ARE AVAILABLE. ALL SECURITY UPDATES RELEVANT TO THE CONTENT SERVER ARE CUMULATIVE THROUGHOUT THE CALENDAR YEAR.

Installing Software Upgrades and Security Updates

Content Server software upgrades and security updates need to be installed using Remote Desktop access.

Remote Desktop access is also used for:

- Installing [QuickTime](#)
- Configuring the [TCS Database Backup tool](#)
- Using the [TCS NAS Wizard](#).

Using Remote Desktop

1 Open the Remote Desktop Utility on your PC (Start>Programs> Accessories>Communications>Remote Desktop Connection).

2 Provide the local administrator username and password.

3 If you want to copy security updates or software upgrade files from your PC to the TCS desktop, click on Options>LocalResources and select Disk Drives, then click on Connect.

4 Once you are logged in, you can gain access to security updates or software upgrade files on your local PC by expanding My Computer. Note that mapped drives correspond to the drives on your PC.

5 Once you have finished the necessary installations, restart the Content Server if prompted to do so. Otherwise, terminate your Remote Desktop session by logging off. Please note that if you choose Shut down, it will shut down the Content Server!

No System Response?

The Content Server will always be turned on and be available to record conference calls.

The physical unit should not be accessible to users.

If the system does not respond:

- Check the LCD panel to determine if the unit is switched on and 'live'
 - Make sure that the Content Server is switched on by using the On/Off switch located at the rear of the unit
 - Restart the Content Server using the LCD panel.
- or,
- Restart the TCS service on the Content Server (this will only affect the calls which are live at the time of the restart, but will not affect any users accessing recorded content on the server).

How to use the front panel keys is explained on the next page.

Restarting the Content Server

1. Press **Enter** to display the Main Menu screen
2. From the Main Menu screen, use the **Up** or **Down** arrow to select **Commands**
3. Press **Enter** to confirm your selection
4. From the Commands menu, use the **Up** or **Down** arrow to select **Restart** and press **Enter**
5. You will be asked to confirm this action on the following screen. At the **Restart?** prompt, use the **Up** or **Down** arrow to select **Yes** and press **Enter** to confirm.

For an overview of the Command Menu Structure – see below left.

For details on how to restart the TCS service without restarting the Content Server, see the [Administrator Settings](#) section.

Shutting Down the Content Server

1. Press **Enter** to display the Main Menu screen
2. From the Main Menu screen, use the **Up** or **Down** arrow to select **Commands**
3. Press **Enter** to confirm your selection
4. From the Commands menu, use the **Up** or **Down** arrow to select **Shutdown** and press **Enter**
5. You will be asked to confirm this action on the following screen. At the **Shutdown?** prompt, use the **Up** or **Down** arrow to select **Yes** and press **Enter** to confirm.

For an overview of the Command Menu Structure – see below left.

There is currently no indication on the LCD panel to tell the administrator that the machine has shut down and that it is safe to turn off the server. Typically the server is in a state that it is safe to shutdown within a few minutes.

Command Menu Structure

Do Not Shutdown or Restart While Calls Are In Progress!

We do not recommend to shutdown or restart the Content Server while calls are in progress. If the Content Server is in a call and the server is restarted or shut down, calls in progress will fail and will not be recorded.

The LCD panel display indicates the current status of the Content Server.

<IP Address>
INCALL

LCD panel display when a call is currently in progress.

<IP Address>
NOT INCALL

LCD panel display when no calls are currently in progress.

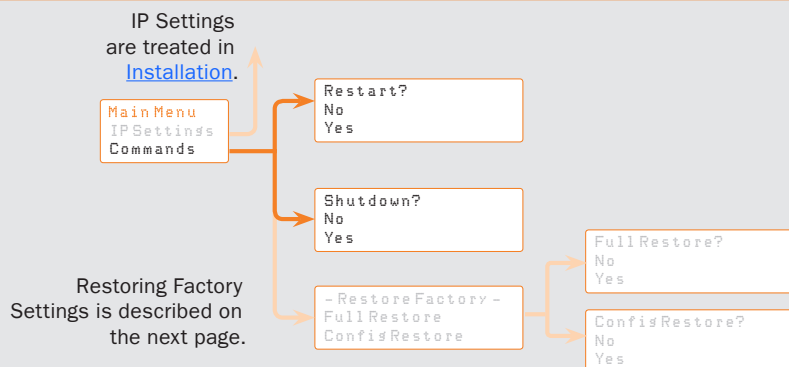

About Restoring to Factory Settings

The administrator can restore the Content Server to factory settings partially or fully via the LCD panel.

A partial restore to factory settings – **Config Restore** – restores the factory configuration files and templates, but does NOT affect the content stored on the server.

A full restore to factory settings – **Full Restore** – removes content and deletes all media files in addition to restoring the factory configuration files and templates.

Restoring to factory command in v.2.0 will restore the Content Server to v.2.0 defaults, but it will also remove any configurations specific to v.1.x, if the Content Server has been upgraded to v2.0 from v1.x!

Restoring to Factory Settings

1 Press **Enter** to display the Main Menu screen.

2 From the Main Menu screen, use the **Up** or **Down** arrow to select **Commands**.

3 Press **Enter** to confirm your selection.

4 From the Commands menu, use the **Up** or **Down** arrow to select **Restore Factory** and press **Enter**.

5 From the Restore Factory menu, use the **Up** or **Down** arrow to select **Full Restore** or **Config Restore** and press **Enter**.

Config Restore

Deletes all user-created Recording Aliases, Call Configuration files and Recording Templates and restores them to v.2.0 defaults.

Full Restore

Deletes all user-created Recording Aliases, Call Configuration files, Categories and Recording Templates and restores them to v.2.0 defaults.

- Deletes all conferences and media files
- Deletes all server logs
- If data location has been changed to an external storage location (NAS), a full restore will change the default storage location back to the Content Server.

Command Menu Structure

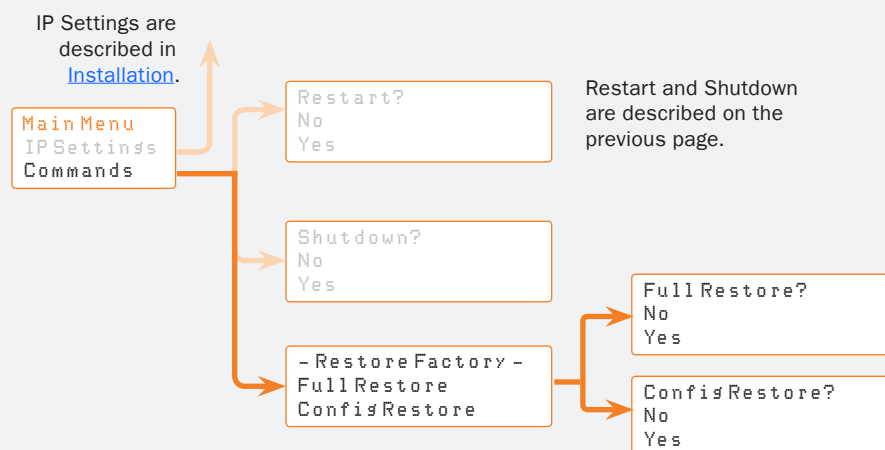

Front Panel Keys

- ✓ Used to enter the edit mode and confirm selection or entry.
- ✗ Used to return to the previous menu screen or exit the edit mode without saving the latest entry.
- ▲ Used to select items in the menu, move between values in a numerical address and modify numerical values.
- ▼

For an example of this, turn to [IP Address Setting Configuration](#) in the Installation section.

TANDBERG Content Server

We recommend that you check the TANDBERG web site regularly for updated versions of this manual:

<http://www.tandberg.net/support/documentation.php>

Administrator Settings

Read the Administrator Settings section to familiarize yourself with the administrative menu functions important for the correct configuration and functioning of the Content Server. This section explains the Site Settings, User and Category management. It allows you to edit and create recording and call configuration templates which determine the output of your recordings. The Administrator Settings menu gives you access to view Server logs, view and add option keys, and view the storage location of your media. You can also access the Windows Server administration page and change your database account security passwords.

Viewing Administrator Settings

About Administrator Settings

The administrator needs to review the Administrator Settings and configure the settings based on the requirements of the installation site.

Configuration settings can be made via the Administrator Settings menu.

Factory default username is **administrator** and factory default password is **TANDBERG**. It is strongly recommended that you change the administrative password at setup time and before the Server is used for production.

Logging In to View the Administrator Options

- 1 Use a web browser to log in to the Content Server interface via `http` or `https://<ContentServerIPAddress>`.

- 2 Click on Login.

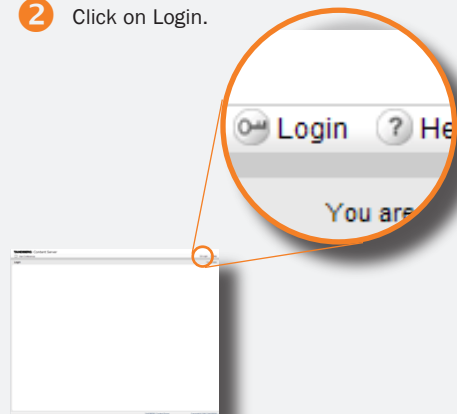

- 3 Enter your administrator username and password.

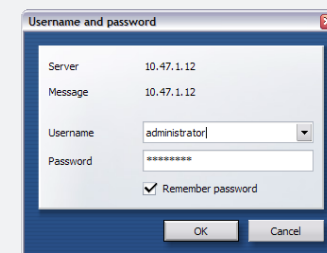

- 4 Once successfully logged in, the screen will display your display name and username at the bottom left of the screen, with menu items now available according to your login privileges.

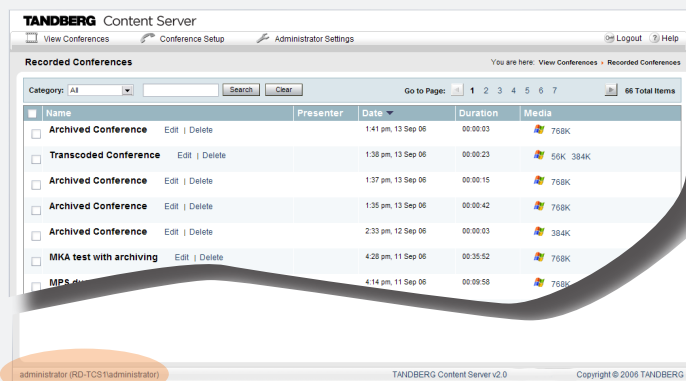

- 5 Click on **Administrator Settings** to display the options available. These are described on the following pages.

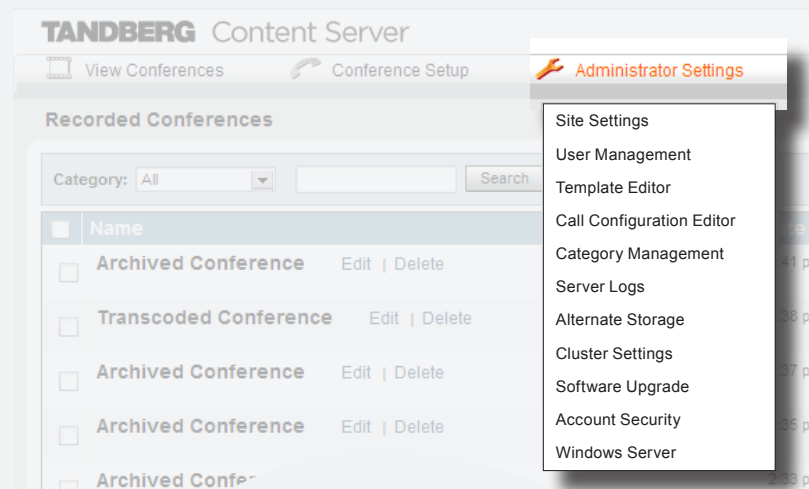

About Site Settings

Administrators need to review configuration information in the Site Settings menu to ensure that the system is configured properly for their installation site.

All changes made in the Site Settings page need to be confirmed by clicking the **Save** button at the top or bottom of the page. Clicking the **Reset** button restores the values on the screen to the last saved values. Use **Reset** if the field values on the screen have been changed but not yet saved.

Site Settings contain:

- Content Server Properties
- Advanced H.323 Settings
- Gatekeeper
- Site Codec Support
- Authentication
- API
- User Properties
- Default Recording Aliases.

These are described on the following pages.

Fields with an orange asterisk next to them require you to restart the service in order for them to become effective if they have been changed.

The  indicates that this topic is expandable in the usual way. Once expanded, the sign changes to  to show that the topic can be collapsed again.

If the Content Server is in a call, the Administrator is unable to edit the current Site Settings. The Site Settings page will contain the text:

Cannot edit Site Settings – Content Server is currently in a call.

The Site Settings Page

Restart Service

If there are no live calls on the TANDBERG Content Server, clicking the **Restart Service** button will result in the following message being displayed:

Are you sure you want to restart the Content Server Service?

If the TANDBERG Content Service is recording calls at the time, the Site Setting interface will indicate this and all Site Settings will be disabled

except for the Restart Service button.

If you click on the Restart Service button while lines are in calls, the following message will be displayed:

Are you sure you want to restart the Content Server Service? Content Server is currently in a call.

Content Server Properties

System Name. System Name. Other systems can call the Content Server using the System Name, if the Content Server is registered to the gatekeeper. The Recording Alias specified in the Default System Alias will be used for the call. Other systems can also dial in using the Content Server's IP address (in this case, the Content Server does not need to be registered to the gatekeeper).

E.164 Alias. Other systems can call the Content Server using the E.164 Alias, if the Content Server is registered to the gatekeeper. The Recording Alias specified in the Default Recording Aliases will be used for the call.

H.323 Address. The default for the Content Server installation is *(local)*. It is recommended to leave the H.323 address in the Site Settings as *(local)*, unless instructed otherwise by TANDBERG support.

H.323 Listen Port. Standard videoconferencing port. Users only need to change this setting if the local videoconferencing port at customer site is set to a different port.

Content Library Host Name. The default for the Content Server installation is *(local)*. It is recommended to leave the Content Library Host Name in the Site Settings as *(local)*, unless instructed otherwise by TANDBERG support.

Fields with an orange asterisk next to them require you to restart the service in order for them to become effective if they have been changed.

TANDBERG Content Server

View Conferences Conference Setup Administrator Settings Logout Help

Site Settings You are here: Administrator Settings > Site Settings

Save Reset Restart Service

* Changes to one or more of these fields requires you to restart the service.

Content Server Properties

System Name	rd-tcs1
E.164 Alias	5950
H.323 Address *	(local)
H.323 Listen Port *	1720
Content Library Host Name *	(local)

Restart Service. Restart Service will terminate calls that are currently live (that is, the calls will be ended and conferences will not be available for on demand playback).

Before restarting the Service, check if there are live conferences in progress in the Live Conferences page or check the call status on the LCD panel of the unit. The Site Settings page will also display a warning if calls are in progress. If you click on the Restart Service button while calls are in progress, you will be asked to confirm if you want to go ahead with the Restart.

Advanced H.323 Settings

Use Static Ports is disabled by default. This means that the system will dynamically allocate which ports to use when opening a TCP/UDP connection. Static ports can be enabled by selecting the checkbox and specifying the required range of ports.

Port Range. 3230 to 3250 is the standard firewall port range. It needs to be configured according to your local firewall settings.

NAT. Network Address Translation is used when the Server is connected to a router with NAT support. The default setting for NAT is OFF.

If NAT is ON, the system will signal the configured NAT address in place of its own IP address within Q.931 and H.245.

If NAT is set to AUTO, the system will try to determine whether the NAT address or the real IP address should be used for signaling. This is done to make it possible to make calls to endpoints on the LAN as well as WAN.

NAT Address. The NAT address must be the global, external address to a router with NAT support. In the router, the following ports must be routed to the system's IP address:

Port 1720
Port 2326–2365

The port range specified by the **Port Range** field

Please contact your TANDBERG representative or authorized reseller for more information.

Fields with an orange asterisk next to them require you to restart the service in order for them to become effective if they have been changed.

TANDBERG Content Server

View Conferences | Conference Setup | Administrator Settings | Logout | Help

Site Settings You are here: Administrator Settings > Site Settings

Save Reset Restart Service

* Changes to one or more of these fields requires you to restart the service.

Content Server Properties

Advanced H.323 Settings

Use Static Ports * ☐

Port Range * 3230 to 3250

NAT * ☐ On ☒ Off ☐ Auto

NAT Address 0.0.0.0

Restart Service. Restart Service will terminate calls that are currently live (that is, the calls will be ended and conferences will not be available for on demand playback).

Before restarting the Service, check if there are live conferences in progress in the Live Conferences page or check the call status on the LCD panel of the unit. The Site Settings page will also display a warning if calls are in progress. If you click on the Restart Service button while calls are in progress, you will be asked to confirm if you want to go ahead with the Restart.

Gatekeeper

Current Status. Displays the status of Content Server registration with the gatekeeper. (Registered or not registered).

Enabled. Choose Enabled to attempt registration with the Gatekeeper.

Gatekeeper Discovery. Gatekeeper Discovery configuration can be set to MANUAL or AUTO.

Manual – The system will use a specific gatekeeper identified by Gatekeeper IP address.

Auto – The system will automatically try to register on any available gatekeeper. If a gatekeeper responds to the request sent from the codec within 30 seconds this specific gatekeeper will be used. This requires auto discovery on the gatekeeper as well. If no gatekeeper responds, the system will not use a gatekeeper for making H.323 calls and hence an IP address must be specified

IP Address. This gatekeeper IP-address will be used if you specify Gatekeeper Discovery: Manual.

Port. This port setting should not be changed unless the local network configuration specifies a different port.

Registration. Choose to register the Content Server as a Terminal or as a Gateway.

H.323 Gateway Prefix. Alias prefix if registered as a Gateway.

E.164 Gateway Prefix. Alias prefix if registered as a Gateway.

TANDBERG Content Server

View Conferences | Conference Setup | Administrator Settings | Logout | Help

Site Settings You are here: Administrator Settings > Site Settings

Save Reset Restart Service

★ Changes to one or more of these fields requires you to restart the service.

Content Server Properties

Advanced H.323 Settings

Gatekeeper

Current Status	(Registered)
Enabled	<input checked="" type="checkbox"/>
Gatekeeper Discovery	<input type="radio"/> Auto <input checked="" type="radio"/> Manual
IP Address	10.47.9.1
Port ★	1719
Registration	<input checked="" type="radio"/> Terminal <input type="radio"/> Gateway
H.323 Gateway Prefix	transcode
E.164 Gateway Prefix	011

Site Codec Support

Fields with an orange asterisk next to them require you to restart the service in order for them to become effective if they have been changed.

Restart Service. Restart Service will terminate calls that are currently live (that is, the calls will be ended and conferences will not be available for on demand playback).

Before restarting the Service, check if there are live conferences in progress in the Live Conferences page or check the call status on the LCD panel of the unit. The Site Settings page will also display a warning if calls are in progress. If you click on the **Restart Service** button while calls are in progress, you will be asked to confirm if you want to go ahead with the Restart.

Site Codec Support

Default Site Codec Support Settings:

- **Windows Media** - enabled by default for live and on demand streaming
- **Real Media** - enabled by default for on demand streaming. An external streaming server is required for live streaming
- **QuickTime** – disabled by default. You should only enable QuickTime after manually installing the recommended version of QuickTime on the Content Server (see the section on QuickTime installation for more details). On demand streaming will then be available, but an external streaming server will be required for live streaming.

Administrators can disable or enable individual codecs to suit their installation requirements. Disabling codec support sitewide in this menu will affect template selections in Recording Aliases. For example, if the Real Media codec is disabled, users will not be able to select any templates for their Recording Alias which use only this codec for recording. If disabling Site Codecs, it is advisable that Recording Aliases are checked and templates changed accordingly.

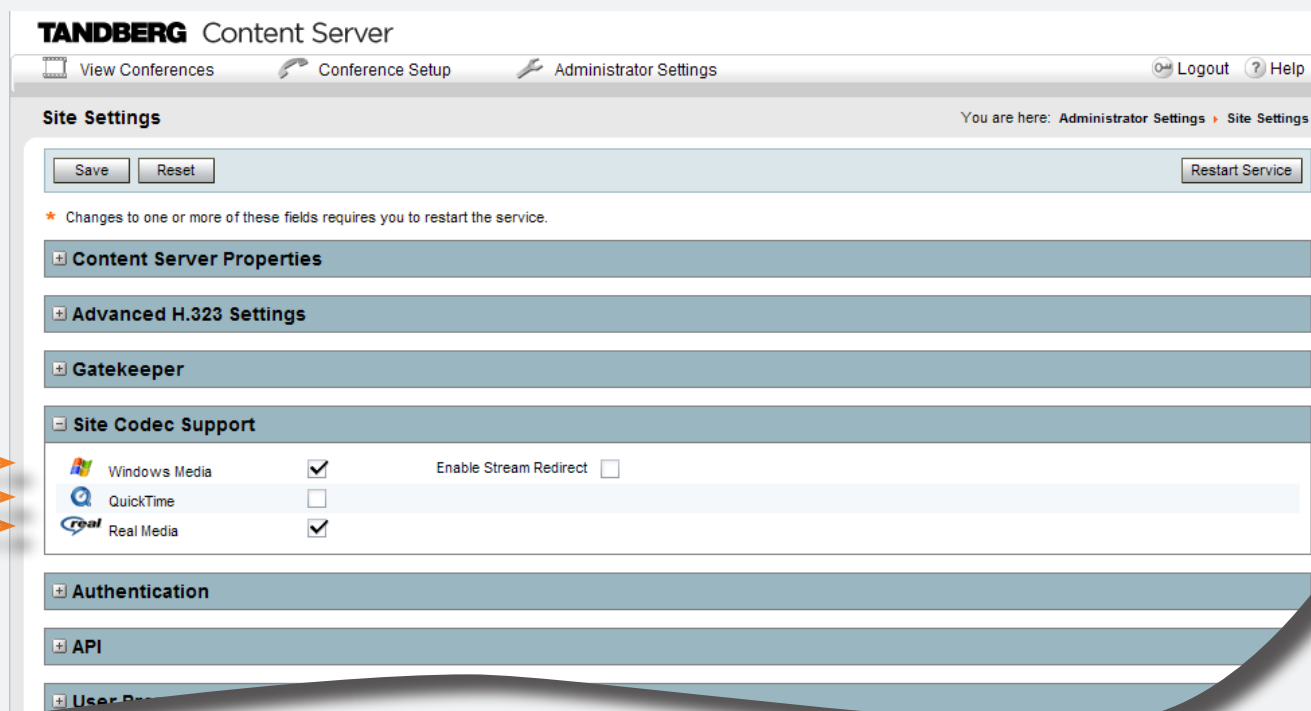
 If the Enable stream redirect option is selected, the standard Windows Media stream URL will be wrapped in an asx file and then passed as the new media path URL. This option is only recommended when using the Content Server in combination with a CDN solution that supports asx file rewriting.

Site Codec Support		
	Windows Media	<input checked="" type="checkbox"/>
	QuickTime	<input type="checkbox"/>
	Real Media	<input checked="" type="checkbox"/>

Enable Stream Redirect ☐

Authentication (I)

Authentication. Choose the Authentication method for the Content Server.

Choose Local. If you select Local authentication, only users with valid local accounts who have been added through the User Management page will be able to log in. Local groups are not supported.

Choose Domain. If you select Domain authentication, the Content Server must be added to the domain, and details of the LDAP server used for authentication must be filled out in the fields below. Please see below for more notes on Domain authentication.

Choose LDAP. If you select LDAP authentication, details of the LDAP server used for authentication must be filled out in the fields below.

Please see below for more notes on LDAP authentication.

Server Name. Enter the DNS name or IP address of your LDAP server. Only Microsoft Active Directory Server is supported for 2.0 and 2.x versions of the Content Server.

Server Port. e.g. 389

TANDBERG Content Server

View Conferences | Conference Setup | Administrator Settings

Site Settings

Save | Reset

★ Changes to one or more of these fields requires you to restart the service.

Content Server Properties

Advanced H.323 Settings

Gatekeeper

Site Codec Support

Authentication

Authentication: ☒ Local ☐ Domain ☐ LDAP

Server Name: ldap.company.com

Server Port: 389

Base DN: OU=users, DC=company, DC=com e.g.

User DN: CN=username, OU=users, DC=company, DC=com e.g.

Password: *****

Confirm Password: *****

API

Both LDAP and Domain authentication methods require the details of a Microsoft Active Directory Server to be entered in the Authentication section. At this time, only Microsoft Active Directory Server is supported by the TANDBERG Content Server.

Clicking on the Save button will perform a check of the LDAP server settings as the Content Server attempts to bind to the LDAP server. Changes to Site Settings will not be saved if the LDAP settings entered are incorrect.

Domain Authentication

Domain authentication can only be used if the Content Server has been added to the domain. If you add the Content Server to an existing domain, you need to define a separate security policy for the server, otherwise the existing security policies may prevent the server from functioning correctly. Please contact your authorized TANDBERG reseller or partner for details of the recommended security policy settings.

Under Domain authentication, users with domain accounts and local users are able to log in. The local administrator account can be used to administer the server, or some domain users can be given administrative privileges.

LDAP Authentication

LDAP authentication does not require the Content Server to be added to a domain.

Before changing authentication from local to LDAP, the local administrator must add at least one LDAP user with administrative privileges to the Content Server. To do this, go to **User Management > Add Users** and enter at least one valid username in the Add Administrators section.

Under LDAP authentication local users cannot log in using the standard login method. However, the local administrator can log in by adding the following string: **&rescue=true** to the end of the Content Server URL of the browser:

Example:

`http://<ContentServerIPAddress>/tcs/
?page=login&rescue=true`

Hit the **Enter** key on your keyboard and log in with the local administrator account in the resulting pop-up window.

While it is possible for the local administrator to login using this method, it is more convenient to give an LDAP user account administrative privileges.

Authentication (II)

Base DN. This is the search base which the Content Server uses to search for user records. The Content Server will search the object specified by the Base DN and any objects beneath it.

The Base DN (Distinguished name) is a unique name for this container. It consists of OU, CN, and DN components.

Base DN examples: OU=employees,DC=com pany,DC=com OU=marketing,OU=employees,DC=company,DC=com

In the examples above, OU 'marketing' is contained within the OU 'employees', so OU=employees,DC=company,DC=com will identify all employees of the company including the Marketing department, and OU=marketing,OU=employees,DC=company,DC=com will identify users from the Marketing department only.

TANDBERG Content Server

View Conferences | Conference Setup | Administrator Settings

Site Settings

Save Reset

★ Changes to one or more of these fields requires you to restart the service.

Content Server Properties

Advanced H.323 Settings

Gatekeeper

Site Codec Support

Authentication

Authentication: ☒ Local ☐ Domain ☐ LDAP

Server Name: ldap.company.com

Server Port: 389

Base DN: OU=users, DC=company, DC=com e.g. O

User DN: CN=username, OU=users, DC=company, DC=com e.g.

Password: *****

Confirm Password: *****

API

User DN. This is the LDAP identifier of the account in your domain which the Content Server will use to identify the user who is trying to log in. This account must have read membership privileges, that is, privileges to retrieve users' 'memberOf' attributes from Active Directory using LDAP. You can use an existing account or create a new special account with those privileges. This account does not need to be inside the search tree specified in Base DN.

The User DN (Distinguished name) is a unique name for this account. It consists of:

- CN (Common Name) of the special account
- OU (Organizational Unit)
- DC (Domain Object Class)

User DN examples: CN=user_account,OU=employees,DC=company,DC=com CN=user_account,OU=marketing,DC=company,DC=com
Please note that DNs can have many more than four parts.

Password. Enter the password for the account identified above.

Confirm Password. Enter the password again to verify that it was entered correctly.

The API is enabled by default and must stay enabled in the following cases:

- If integration with TMS is required
- If the Content Server will be added to a Cluster. In this case the API password must be the same on all Content Servers being added to the cluster
- If the API is used for customized integration with other systems. Refer to the TANDBERG Content Server API Documentation for details of available API calls.

TANDBERG Content Server

View Conferences | Conference Setup | Administrator Settings | Logout | Help

Site Settings You are here: Administrator Settings > Site Settings

Save Reset Restart Service

★ Changes to one or more of these fields requires you to restart the service.

Content Server Properties

Advanced H.323 Settings

Gatekeeper

Site Codec Support

Authentication

API

Enable API ☒

Username Admin

Password *****

Confirm Password *****

User Properties

The default API password at install is **TANDBERG**. It is strongly recommended that you change this password if you want the API to remain enabled. If you clear the password and the password field is empty, API clients will not receive an authentication challenge.

User Properties

Choose this option to allow guest access to the Content Server. When Guest Access is allowed, users do not have to authenticate to view conferences. Anyone can view all conferences that have Allow access to all users checkbox selected in Conference permissions.

TANDBERG Content Server

View Conferences | Conference Setup | Administrator Settings | Logout | Help

Site Settings You are here: Administrator Settings > Site Settings

Save Reset Restart Service

★ Changes to one or more of these fields requires you to restart the service.

- Content Server Properties
- Advanced H.323 Settings
- Gatekeeper
- Site Codec Support
- Authentication
- API
- User Properties**
 - Allow Guest Access ☐
- Default Recording Aliases

Save

Default Recording Aliases

What Is a Recording Alias?

The Recording Alias determines:

- The call type – Transcoding or Archiving
- The call settings, based on the call configuration specified in the alias
- The outputs, based on the recording template specified in the alias
- Access to the live and recorded conference
- Conference password (optional)
- All Conference Metadata, such as Conference Name, Description, Speaker, Location, Copyright and Category specified in the Alias will be automatically applied to the conference and can be edited before the call is placed and also after the call has finished.

Default System Alias. If the System E.164 Alias, System Name or Content Server IP Address is called from an Endpoint, the Recording Alias specified here will be used for recording and/or streaming the call.

For more information on this – see [Recording Aliases](#).

About User Management

The User Management menu is used to add new users, change user privileges and delete users.

GUEST ACCESS

The Content Server supports guest access to view conferences. If you want guest users to view conferences without having to log in to the Content Server:

- Select **Allow Guest Access** checkbox in Site Settings, and
- Select **Allow access to all users** checkbox in Conference permissions for all or some conferences.

With guest access, users only need to enter the Content Server IP address in their browser and they do not have to authenticate at all to view those conferences. In this case, you only need to add users who will have to authenticate (log in) to get special privileges, such as Administrators and Owners.

AUTHENTICATED ACCESS

The Content Server also supports authenticated access to view conferences. If you want only authenticated users to view conferences, make sure that the **Allow Guest Access** checkbox is deselected in Site Settings. In this case, you have to add all users who need access to view, edit or administer content (through the **Add Users** page). If you select **Allow access to all users** checkbox in **Conference permissions**, those conferences will be available for viewing by all authenticated users.

AUTHENTICATED AND GUEST ACCESS

It is also possible to have a mixture of guest and authenticated access for viewing conferences. If you want some conferences to be available to everybody, and other conferences restricted to authenticated users:

- Select **Allow Guest Access** checkbox in **Site Settings**, and
- Select **Allow access to all users** checkbox in **Conference permissions** for conferences you want guests to see
- Add users and/or groups who need to login to the Content Server (through the **Add Users** page) and then enter user- or group names in Conference permissions for conferences that only those authenticated users should be able to view.

Depending on the authentication method chosen in **Site Settings**, administrators can add local users (who have been created on the local computer) or users (or groups) authenticated via LDAP.

The User Manager Page

TANDBERG Content Server

View Conferences | Conference Setup | Administrator Settings | Logout | Help

You are here: Administrator Settings > User Management

Go to Page: 1 2 3 4 5 6 7 | 61 Total Items

User Name	Display Name	User Role	User Group
<input type="checkbox"/> RD-TCS1\Administrator Edit	administrator	admin	User
<input type="checkbox"/> RD-TCS1\andreas.eide Edit	eutandberg\andreas.eide	user	User
<input type="checkbox"/> RD-TCS1\geir.gronbeck Edit	EUTANDBERG\geir.gronbeck	user	User
<input type="checkbox"/> RD-TCS1\per.myklebost Edit	eutandberg\per.myklebost	user	User
<input type="checkbox"/> anne.marit.schroder Edit	anne.marit.schroder	admin	User
<input type="checkbox"/> api-admin Edit	api-admin	admin	User
<input type="checkbox"/> carla.aaby Edit	carla.aaby	owner	User
<input type="checkbox"/> einar.fodnes Edit	einar.fodnes	owner	User
<input type="checkbox"/> elisabeth.knutsen Edit	elisabeth.knutsen	owner	User
<input type="checkbox"/> espen.berger Edit	espen.berger	admin	User

Delete Selected | Add Users | Display 10 per page

There may be too many users to be displayed on a single page with the selected number of users displayed per page. Go to the other pages here.

By clicking on **Username**, **Display Name**, and **User Role** you may change the sorting order.

Set how many users to display per page. Select between **10**, **20**, **50**, **100**.

Select users to be deleted. Use the checkbox above the column to select all users.

Click here to add new users. Details on this can be found on the next page.

Click here to delete the users selected.

Adding Users

About Adding Users

Use this page to add users to the system.

Users need to be added to the user database on the Content Server in order to log in. To add users enter one username per line, or user-names separated by a semicolon (see examples on the next page).

 More on Adding Users can be found on the next page.

The User Manager Page when Add Users Has Been Selected

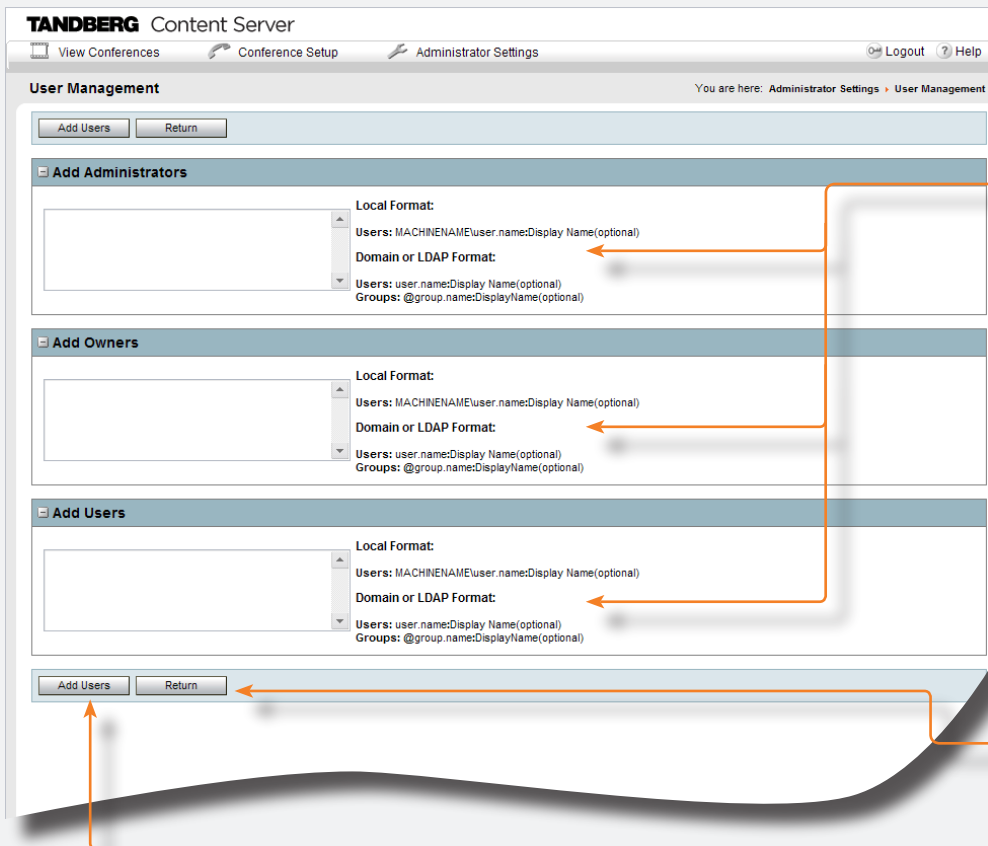

To ensure users have the right privileges, enter usernames in the correct text field:

- Users entered in the **Add Administrators** text field will have Administrative privileges
- Users entered in the **Add Owners** text field will be able to make calls from the Content Server interface, edit Personal Recording Aliases that they own and edit conferences they have recorded with a Recording Alias which gives them Editor privileges
- Users entered in the **Add Users** text field will be able to view conferences they have access to (these users will only see the View Conferences menu).

Click here to return to the User Management Main Page undoing any changes made.

Click here to add users to the database after you have entered the new users.

 Usernames are not checked when they are entered on this page – you need to ensure that user details are correct, otherwise users will not be able to log in!

Adding Users Under Local Authentication

If Local authentication is selected in Site Settings, local users can log in to the Content Server.

Firstly, you need to ensure that local user accounts have been created on the Content Server. You can create local user accounts from the Windows Server administration site in the Administrator Settings menu.

These users then need to be added to the Content Server database by entering their usernames on the Add Users page. Please note that adding local groups is not supported.

Local usernames must be entered in this format:

MACHINENAME\user.name:Display Name(optional)

Adding Users or Groups Under Domain or LDAP Authentication

When **Domain** or **LDAP** authentication is selected in **Site Settings**, LDAP/Active Directory users or groups can log in to the Content Server.

Adding Users Manually

LDAP/Active Directory users need to be added manually through the Add Users page before they can log in if:

- Domain or LDAP authentication is selected in Site Settings, and
- Allow Guest Access is selected in Site Settings.

LDAP/Active Directory users must be entered in this format:
user.name:Display Name(optional)

Adding Users Automatically

All users with valid accounts on the Domain or LDAP server will be added automatically upon login if:

- Domain or LDAP authentication is selected in Site Settings and
- Allow Guest Access is deselected in Site Settings.

Users added automatically will only have privileges to view conferences they are authorized to view (their User Role will be User). Administrators can give users special privileges by changing their role to Owner or Administrator).

Adding Groups

Groups always need to be added manually through the Add Users page.

LDAP/Active Directory groups must be entered in this format:
@group.name

Please note that although a group is added in this format, @group.name, both the group name and its base DN are displayed in the User Management page.

When adding a group, all members of that group will be automatically added to the Content Server on login with the privileges you assigned to the group, if Domain or LDAP authentication is selected in Site Settings, and regardless of whether or not Allow Guest Access is selected in Site Settings. If you add a group with Owner privileges, as members of that group log in to the Content Server, their accounts will be automatically created. The User Role next to their username in the User Management page will appear to be User, but they will have Owner privileges inherited from their group membership. If you want all members of the group to be Users or Owners, but some members of the group need administrative privileges, you can change the User Role for these members to Admin. The highest user role will be applied.

Adding Users Correctly

Users need to be added to the user database on the Content Server in order to log in. To add users, enter one username per line, or usernames separated by a semicolon.

Add Administrators

```
admin.user1
admin.user2
admin.user3
```

Add Administrators

```
admin.user1; admin.user2; admin.user3; admin.user4
```

About Template Editing

The contents of a template determine how a videoconference is streamed/recorded by the TANDBERG Content Server.

Predefined system templates can not be deleted from the interface, but they can be duplicated and used as a basis for new templates.

User-defined templates can be modified and new templates can be created by duplicating an existing system template using the Template Editor and saving it with a new name.

 Options to think about for using existing, or creating new templates to produce the output required:

- Is a transcoding or archiving template to be used?
- What codecs or combinations of codecs are needed? Windows Media, Real Media or Quicktime?
- Is the conference needed to be streamed live or on demand or both?
- What streaming rates are needed for the outputs: 56K, 256K, 384K, etc?
- Are the outputs video, audio or both?
- With or without still images?
- Does the presentation contain Dual Stream Video and slides?
- Is a Picture in Picture layout needed?

According to what answers are given to the above options, a recording/streaming template can be chosen from one of the existing system templates, one of the system templates can be duplicated and used to create a new template, or a new template can be created.

By clicking on **Description**, **Filename**, and **Recording Type** you may change the sorting order in the same way as with Windows Explorer.

Select templates to be deleted. Use the check-box above the column to select non-predefined templates. Predefined system templates cannot be deleted from the interface.

Click here to delete the templates selected.

Click on the **New** button to create a new template from scratch, or select from the list of pre-defined templates by clicking on the **Duplicate** link.

The Template Editor Page

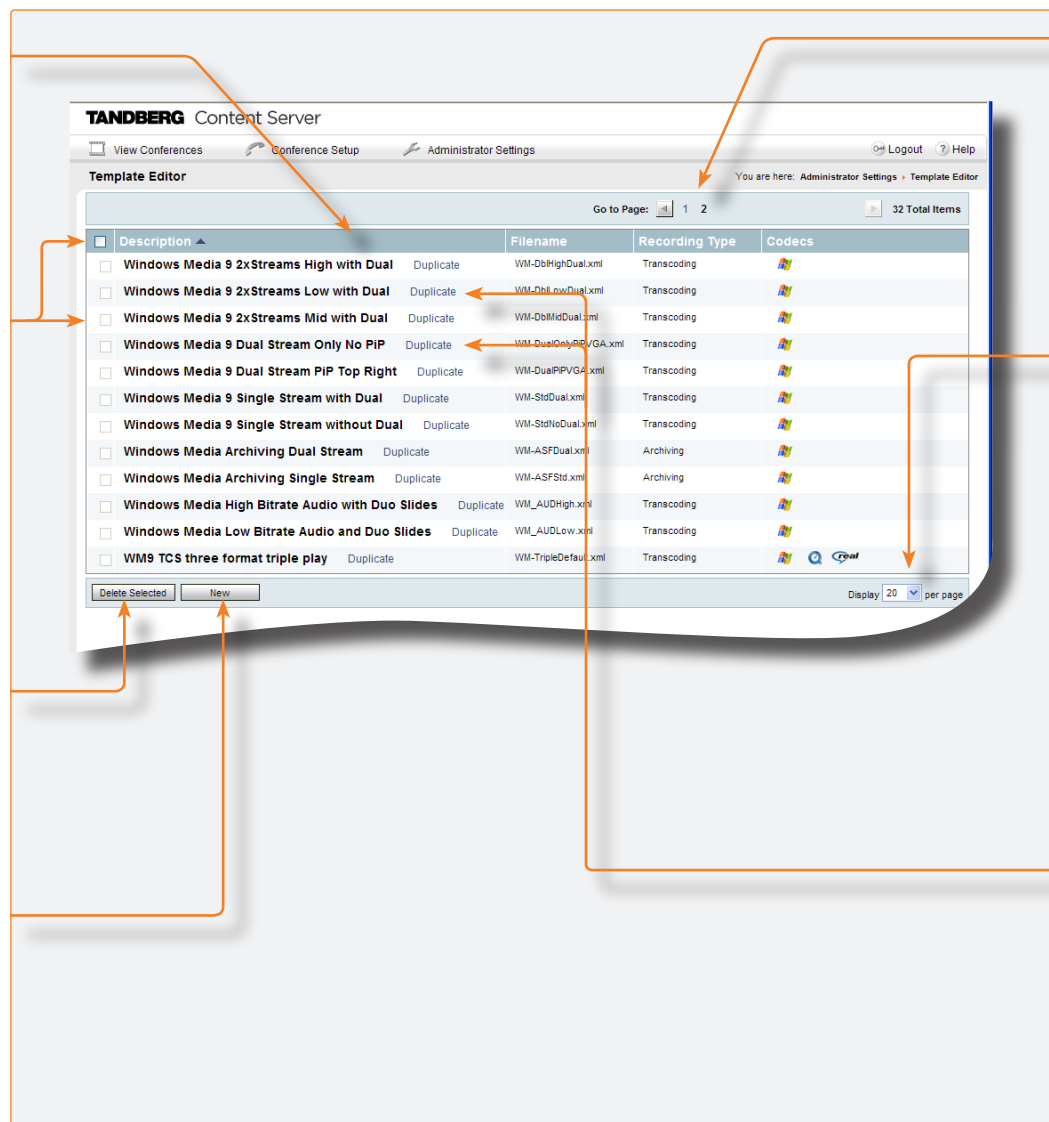

There may be too many templates to be displayed on a single page given the preset number of templates displayed per page. Go to the other pages here.

Set how many templates to display per page. Select between **10, 20, 50, 100**.

Predefined templates must be duplicated to become editable. This is indicated by **Duplicate** next to them. New and duplicated templates display an **Edit** link next to them.

Duplicating and Editing an Existing System Template

About Duplicating and Editing

By clicking the **Duplicate** option for an existing system template, the screen will look similar to what is shown here.

A predefined system template cannot be changed, but it can be used as a base for creating another template.

The Template Editing Page

Clicking on any of the **Writers** or **Outputs** (1) on the left hand side of the screen will display the related information on the right hand side (2) of the screen.

If changes are made to the template and you want to keep it, enter a new **Filename**, alter the **Description** to reflect the new template contents and then click the **Save** button.

Clicking the **Return** button will not save changes made since the last save but go back to view the list of templates.

Details on options available when editing a template can be found in the articles discussing in [Creating a New Template](#).

Editing an Existing Non-system Template

About Editing Existing Templates

By clicking the **Edit** option for an existing non-system template, the screen will look similar to what is shown here.

Details on options available when editing a template can be found in the articles discussing in [Creating a New Template](#).

The Template Editing Page

Clicking on any of the **Writers** or **Outputs** (1) on the left hand side of the screen will display the related information on the right hand side (2) of the screen.

If changes are made to the template, click the **Save** button to keep the changes.

To overwrite the existing template, edit the template and its **Description** and click **Save**.

If you want to create a copy of the template, you need to edit the **Filename** for the template, then click **Save**.

Clicking the **Return** button will not save changes made since the last save but go back to view the list of templates.

Creating a New Template

About New Templates

When you click on the **New Template** button from the Template Editor screen (see also the previous pages for more on this) you will see a screen like the one shown here.

Details on how to create a new template are provided on the following pages.

 Templates are sorted in the interface by Description. If you want your most frequently used templates to be displayed at the top of the list, enter an underscore as the first character in your Description.

The Create New Template Page

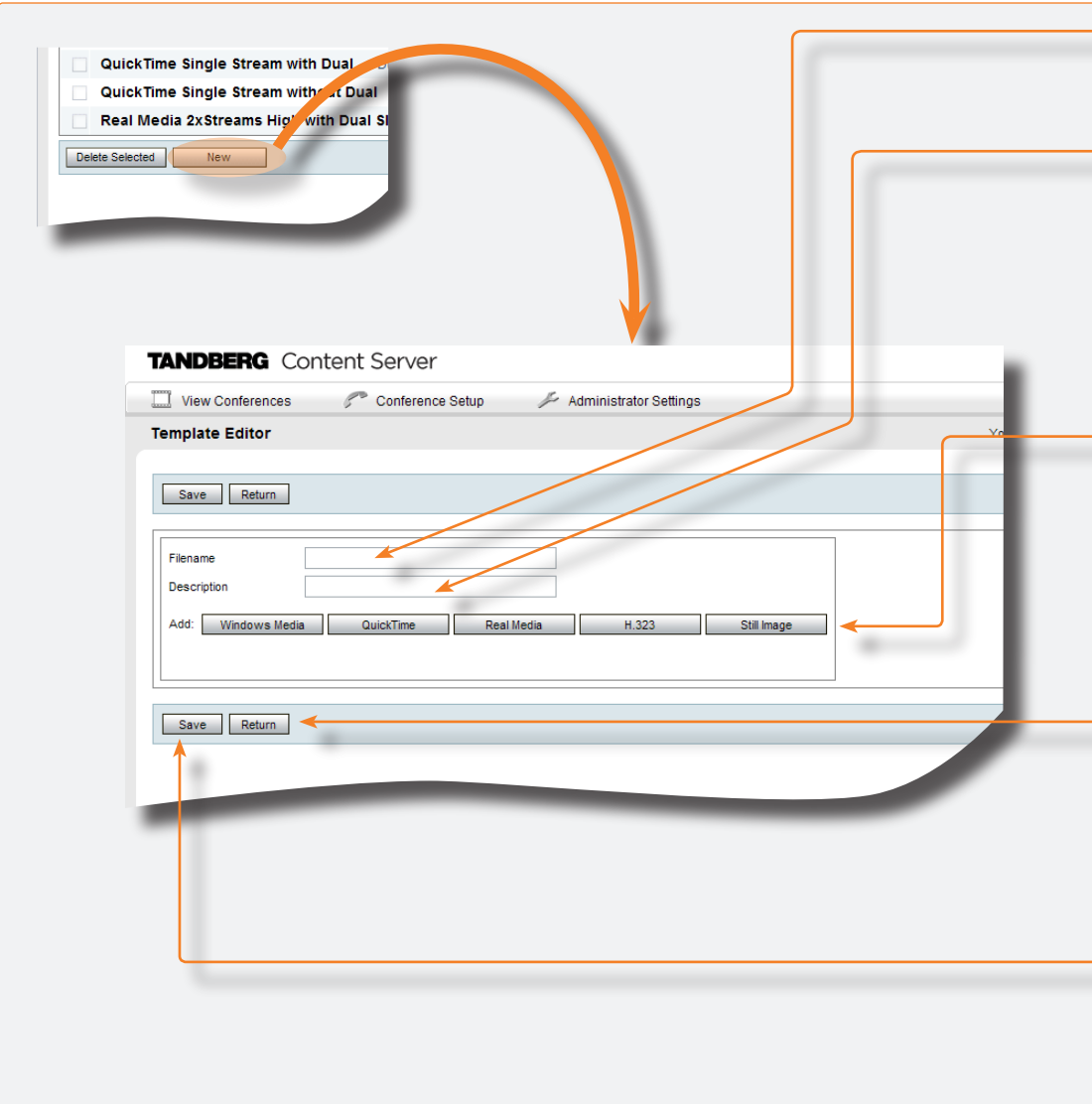

Filename. Enter the name of this template. (e.g. WMV9-Default.xml).

Description. Enter a meaningful description for this template.

Template types. If you would like to add outputs for transcoding calls, add [Windows Media](#), [QuickTime](#) or [Real Media](#). If you would like to create a template for archiving calls, add [H.323](#). If the H.323 writer is chosen, the other options become unavailable. Still image can be chosen for both types of templates (see [Still Image writer section](#) for details).

Click the **Return** button to not save the changes but go back to view the list of templates.

If changes are made to the template, click the **Save** button to keep the changes.

Specifying Windows Media Writer Information

About Writer Information

Up to three Writers are permitted for a Windows Media template.

This means that three video streams can be generated for this format.

On demand path. By default, the on demand path in writer information has the following format: mms://(local)/

If this path is specified and the writer has a File Output, the conference will be recorded and will be available for viewing on demand.

If you leave this field blank, the conference will not be viewable on demand. However, it can still be recorded if the writer has a File Output specified.

On demand output. Choose **File output** if you want to stream recorded content on demand from the Content Server. You need to have added a File Output to the Writer.

Choose **Server Push Output** if you have configured an external streaming server to archive the live stream and wish to stream this archived content on demand from this external server.

For each of the three Writers you can specify **File**, **Network** and/or **Server Push** outputs. For details on this, see the following pages.

Transcoding templates ready for use with Windows Media Writer can be found on the next page.

Source. Choose **Normal video** for video or video with snapshots/slides. Choose **Extended (H.239)** video if you want a Dual Stream video from an H.239 presentation.

If you select **Picture in Picture** as your source, you will record your conference in the Picture in Picture format. Normal video, **Extended (H.239)** video and Picture in Picture choices should have different typeface.

The Windows Media Writer Information Page

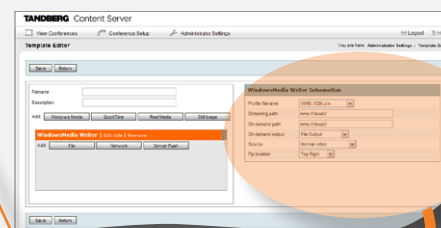

WindowsMedia Writer Information	
Profile filename	WM9_128k.prx
Streaming path	mms://(local)/
On demand path	mms://(local)/
On demand output	File Output
Source	Normal video
Pip location	Top Right

Profile filename. Select the right profile for the required type of output. Profiles determine the type of codec used for recording, the streaming bitrate, video framerate and video resolution.

Example: WM9_384K(30fps).prx – this profile will encode to a Windows Media file using Windows Media codec 9, at 30 frames per second and a bitrate suitable for a 384K Internet connection.

Streaming path. By default, the streaming path in writer information has the following format: mms://(local)/

If this path is specified and the writer has a Serverpush or Network Output, the conference will be streamed live from the embedded Windows Media Streaming Server.

If you leave this field blank, or the writer has no Serverpush or Network outputs, the conference will not be streamed live.

PIP location. If you selected Picture in Picture as Source, you can select the location of the Picture in Picture from the drop down menu.

Transcoding Templates

About Transcoding Templates

The table shown here lists the default Windows Media Writer transcoding templates that come with the Content Server.

Windows Media files created with the system zune templates are only available for download to zune and will not stream from the Content Server either live or on-demand.

More information about support for Microsoft zune™ can be found in Appendix 8

The Transcoding Templates Available

Description	Filename	Recorded Output
Windows Media 9 2xStreams High with Dual	WM-DbIHighDual.xml	Two video streams from Main Source (at 256 and 512 K), one video stream from a Dual Stream Source and screenshots from a Dual Stream Source taken every 60 seconds (if Dual Stream Source available).
Windows Media 9 2xStreams Low with Dual	WM-DbILowDual.xml	Two video streams from Main Source (at 56 and 384 K), one video stream from a Dual Stream Source and screenshots from a Dual Stream Source taken every 60 seconds (if Dual Stream Source available).
Windows Media 9 2xStreams Mid with Dual	WM-DbIMidDual.xml	Two video streams from Main Source (at 128 and 384 K), one video stream from a Dual Stream Source and screenshots from a Dual Stream Source taken every 60 seconds (if Dual Stream Source available).
Windows Media 9 Dual Stream Only No PiP	WM-DualOnlyPiPVGa.xml	Single video stream at 512 K from a Dual Stream Source (if Dual Stream Source available), displayed in a Picture in Picture layout
Windows Media 9 Dual Stream PiP Top Right	WM-DualPiPVGa.xml	Single video stream at 384 K from a Dual Stream Source (if Dual Stream Source available) with small inset video in top right from Main Source, displayed in a Picture in Picture layout
Windows Media 9 Single Stream with Dual	WM-StdDual.xml	One video stream at 384 K from Main Source and one video stream from a Dual Stream Source (if Dual Stream Source available)
Windows Media 9 Single Stream without Dual	WM-StdNoDual.xml	A single video stream at 384 K from Main Source
Windows Media High Bitrate Audio with Duo Slides	WM_AUDHigh.xml	An audio stream with screenshots from a Dual Stream Source taken every 60 seconds (if Dual Stream Source available).
Windows Media Low Bitrate Audio and Duo Slides	WM_AUDLow.xml	An audio stream with screenshots from a Dual Stream Source taken every 60 seconds (if Dual Stream Source available).
WM9 TCS three format triple play	WM-TripleDefault.xml	Two Windows Media video streams, two QuickTime and two Real Media video streams, with the low-bitrate stream at 56K and the high-bitrate stream at 384K. This template will ignore any codecs not selected in Site Settings > Site Codec Support, and will only record in the supported formats. So, if only Windows Media codec is selected in Site Codec Support, only Windows Media video streams will be recorded.
Zune Audio	ZuneAudio.xml	A Windows Media audio only file.
Zune Presentation	ZunePresentation.xml	A Windows Media video file from a Dual Stream Source (usually H.239).
Zune Presentation with PiP	ZunePresentationPiP.xml	A Windows Media video file from a Dual Stream Source (usually H.239) and a small inset picture from Main Source in the Picture in Picture format.
Zune Video	ZuneVideo.xml	A Windows Media video file from Main Source.

Specifying File Output Information

About File Output Information

File Output information specifies where the file will be saved for on demand viewing.

The File Output Information Settings

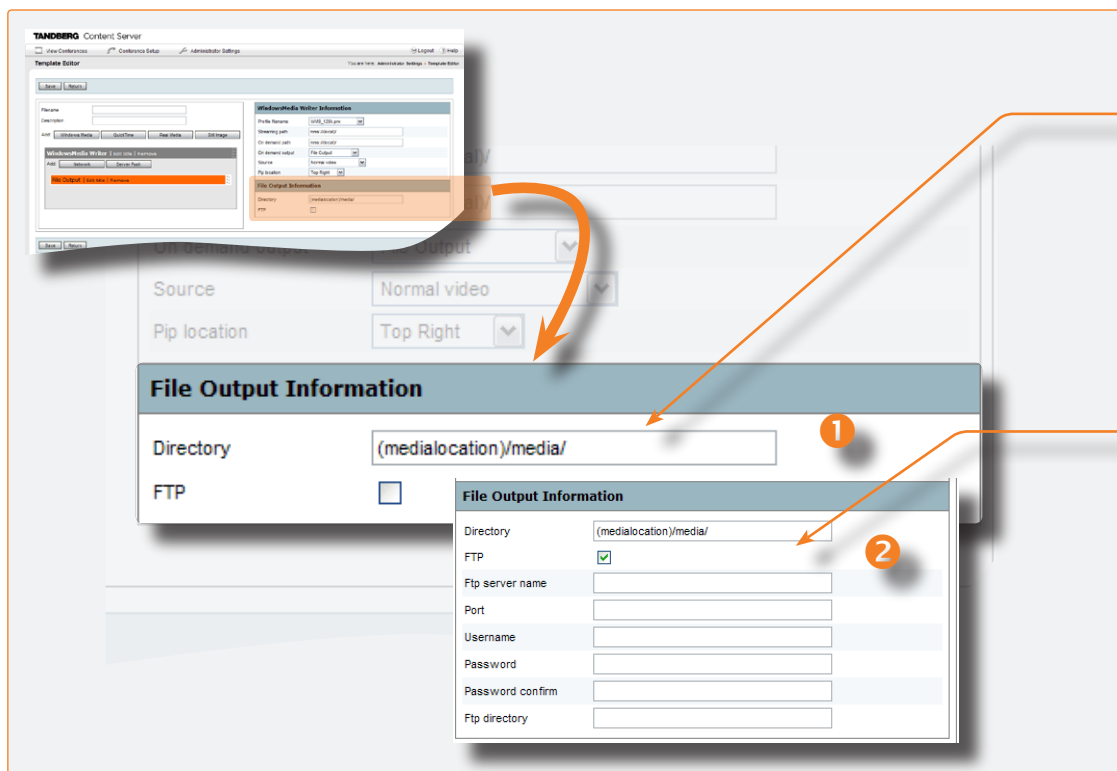

Directory. For Windows Media, the default Directory for files is (medialocation)/media

FTP. Select the FTP option if you would like to upload files for on demand streaming to an external server. If this option is selected, you also need to specify the following settings: Ftp server name, Port, Username, Password, Password confirm, and Ftp directory. Display is shown without (1) and with (2) FTP selected.

Accessing these Settings

In the [Windows Media Writer Information Page](#), click on **File** to produce the **File Output Information**.

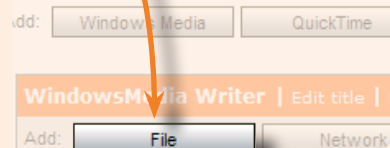
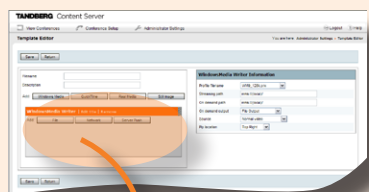

Editing the Title

Click on the **Edit Title** link to change the name of the output. For example, you can change it from **File Output** to something more descriptive.

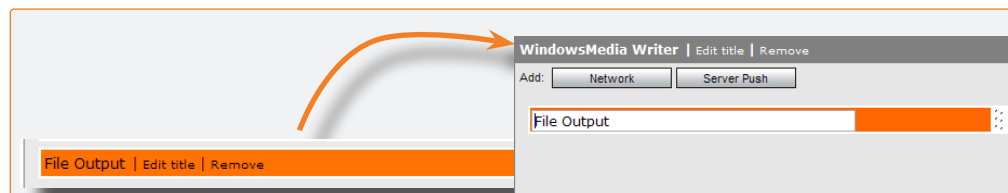

Specifying ServerPush Output Information

About ServerPush Output Information

The ServerPush method, or pushing the live stream to the Windows Media streaming server is the default streaming option on the Content Server.

Accessing these Settings

In the [Windows Media Writer Information Page](#), click on **ServerPush** to produce the **ServerPush Information**.

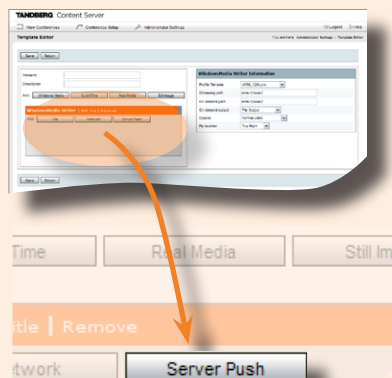

The ServerPush Output Information Settings

Serverpush Output Information	
Server name	(local)
Port	8080
Username	
Password	
Password confirm	
Publishing point copy	

Server name. The default server name if you are using the TANDBERG Content Server Windows Media streaming server is (local).

For streaming off an external streaming server, enter the server name or IP address of your external Windows Media streaming server

Port. The default port if you are using the TANDBERG Content Server Windows Media streaming server is 8080. For streaming off an external streaming server, enter the port to be used with your external Windows Media streaming server.

Username & Password. For streaming off an external streaming server, enter the username & password to be used for authentication with your external Windows Media streaming server.

Password confirm. Type the password again to confirm.

Publishing point copy. If you have set up a publishing point on an external Windows Media streaming server, you can copy the parameters for your new publishing point by specifying the Publishing point copy. If your publishing point on the Windows Media streaming server is called "my_publishing_point", enter my_publishing_point in the Publishing point copy field. You also need to fill in the name of your multicast template in this field for multicast content delivery.

You may change the title by following instructions described for [File Output](#).

About Network Output Information

Network is used to add the network sink or server pull functionality to the Content Server. It can only be used for Windows Media in situations where you want the external server to request the stream.

A network publishing point has to be created on the external Windows Media server to take advantage of this functionality.

Enter the Content Server name and port for Server Pull of the data.

Accessing these Settings

In the [Windows Media Writer Information Page](#), click on **Network** to produce the **Network Output Information**.

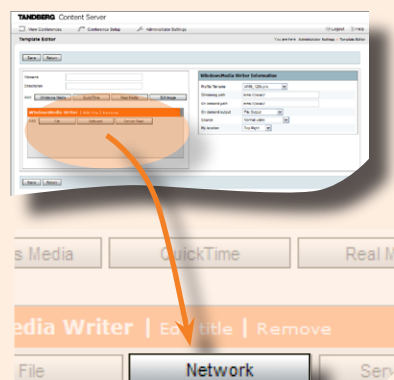

The Network Output Information Settings

A screenshot of the 'Network Output Information' dialog box. It contains fields for 'Server name' (set to '(local)') and 'Port' (empty). Above this, there are settings for 'On demand path' (mms://(local)/), 'On demand output' (File Output), 'Source' (Normal video), and 'Pip location' (Top Right). An orange arrow points from the 'Server name' field to the 'Server name' text in the adjacent text box. Another orange arrow points from the 'Port' field to the 'Port' text in the adjacent text box. A third orange arrow points from the 'Network Output Information' title bar to the 'Network Output Information' section header in the adjacent text box.

Server name. Enter the IP address of the Content Server or (local) will be interpreted as IP that the Content Server is using.

Port. Select a port that is NOT being used on the Content Server (see Appendix 5 for a list of ports used by the Content Server)
The streaming path will be mms:\\<server name>\\<publishing point>, where:

- server name is the external Windows Media server name
- publishing point is the publishing point you have created on the external Windows Media server.

 You may change the title by following instructions described for [File Output](#).

Specifying QuickTime Writer Information

About QuickTime Writer

QuickTime templates do not have a default live streaming path or ServerPush Output. Media is available for on demand viewing only (**Recording in progress** is displayed in the interface during the live call). If you would like your QuickTime content to be available live, you need to configure ServerPush Output and Streaming path for live streaming with the Darwin streaming server

Up to three writers are permitted for a QuickTime template (this means that three video streams are allowed to be generated for this format).

For each of the three Writers you can specify **File**, **Network** and/or **Server Push** outputs. For details on this, see the following pages.

The QuickTime Writer Information Page

Quicktime Writer Information

Profile filename	QT6_128k.xml
Streaming path	
On demand path	http://(local)/tcs/data/
Source	Normal video
Pip location	Top Right

Profile Filename. Select the right profile for the required type of output. Profiles determine the type of codec used for recording, the streaming bitrate, video framerate and video resolution.

Streaming path. The QuickTime format does not allow for live streaming direct from the TANDBERG Content Server.

The path for live streaming off an external Darwin streaming server should be in this format:

rtsp://<servername>

On demand path. The on demand path in QuickTime writer information should be in this format:

- http://<servername>/tcs/data if the Content Server is used for streaming
- rtsp://<servername> if external Darwin streaming server is used

Source. Choose **Normal video** for video or video with snapshots/slides.

Choose **Extended (H.239) video** if you want a Dual Stream video from an H.239 presentation.

If you select **Picture in Picture** as your source, you will record your conference in the Picture in Picture format.

Normal video, **Extended (H.239) video**, and **Picture in Picture** choices should have different typeface.

PIP location. If you selected Picture in Picture as Source, you can select the location of the Picture in Picture from the drop down menu.

Transcoding Templates

About Transcoding Templates

The table shown here lists the default QuickTime transcoding templates that comes with the Content Server.

The Transcoding Templates Available

Description	Filename	Recorded Output
QuickTime 2xStreams High with Dual	QT-DbIHighDual.xml	Two video streams from Main Source (at 256 and 512 K), one video stream from a Dual Stream Source and screenshots from a Dual Stream Source taken every 60 seconds (if Dual Stream Source available).
QuickTime 2xStreams Low with Dual	QT-DbILowDual.xml	Two video streams from Main Source (at 56 and 384 K), one video stream from a Dual Stream Source and screenshots from a Dual Stream Source taken every 60 seconds (if Dual Stream Source available).
QuickTime 2xStreams Mid with Dual	QT-DbIMidDual.xml	Two video streams from Main Source (at 128 and 384 K), one video stream from a Dual Stream Source and screenshots from a Dual Stream Source taken every 60 seconds (if Dual Stream Source available).
QuickTime Dual Stream Only No PiP	QT-DualOnlyPiPVGa.xml	Single video stream at 512 K from a Dual Stream Source (if Dual Stream Source available), displayed in a Picture in Picture layout
QuickTime Dual Stream PiP Top Right	QT-DualPiPVGa.xml	Single video stream at 384 K from a Dual Stream Source (if Dual Stream Source available) with small inset video in top right from Main Source, displayed in a Picture in Picture layout
QuickTime Single Stream with Dual	QT-StdDual.xml	One video stream at 384 K from Main Source and one video stream from a Dual Stream Source (if Dual Stream Source available)
QuickTime Single Stream without Dual	QT-StdNoDual.xml	A single video stream at 384 K from Main Source

About File Output Information

File Output information specifies where the file will be saved for on demand viewing.

Accessing these Settings

In the [QuickTime Writer Information Page](#), click on **File** to produce the **File Output Information**.

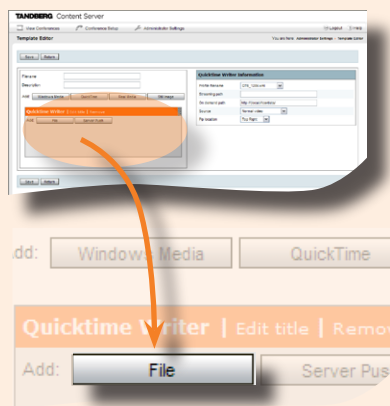

The File Output Information Settings

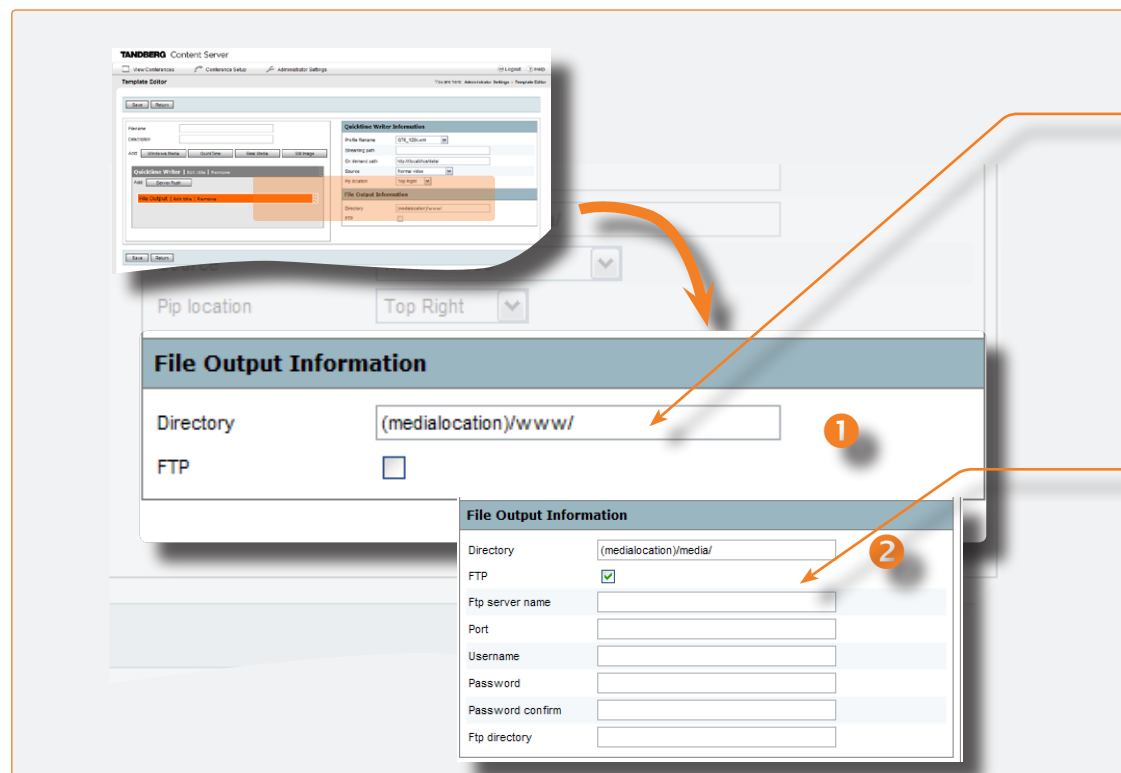

Directory. (medialocation)/www/ is the default directory for QuickTime content if streamed on demand off the Content Server.

FTP. Select the FTP option if you would like to upload files for on demand streaming to an external server. If this option is selected, you also need to specify the following settings: Ftp server name, Port, Username, Password, Password confirm, and Ftp directory.
Display is shown without (1) and with (2) FTP selected.

Editing the Title

Click on the **Edit Title** link to change the name of the output. For example, you can change it from **File Output** to something more descriptive.

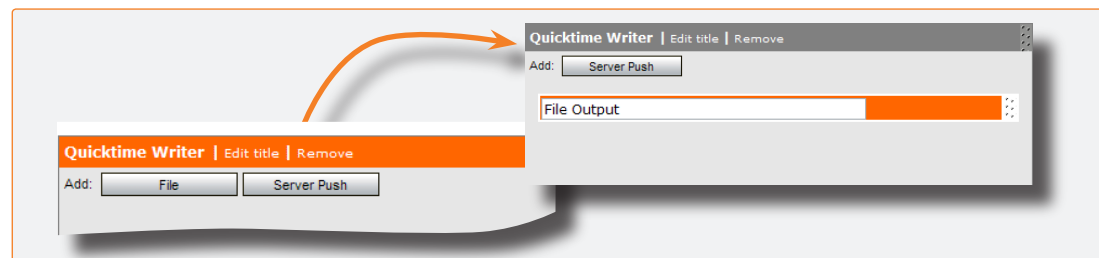

About ServerPush Information

By default, QuickTime templates do not have ServerPush Output specified. The ServerPush method, or pushing the live stream to a streaming server can be configured by using an external streaming server, for example a Darwin Streaming Server.

Accessing these Settings

In the [QuickTime Writer Information Page](#), click on **ServerPush** to produce the **ServerPush Information**.

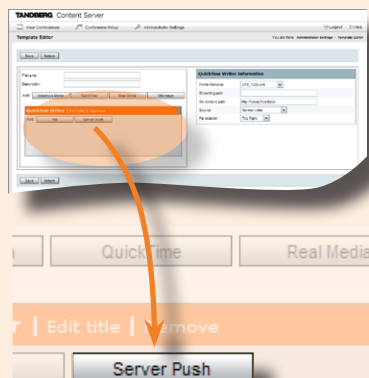

The ServerPush Information Settings

Serverpush Output Information	
Server name	<input type="text"/>
Audio port	<input type="text"/>
Video port	<input type="text"/>
Username	<input type="text"/>
Password	<input type="password"/>
Password confirm	<input type="password"/>

Server name. IP address of external streaming server.

Audio port. Specify a port that is not already being used.

Video port. Specify a port that is not already being used.

Username, Password & Password confirm. For streaming off an external streaming server, enter the username & password to be used for authentication with your external streaming server.

The path for live and on demand streaming off an external Darwin streaming server should be in this format:
 rtsp://<servername>

You may change the title by following instructions described for [File Output](#).

Specifying Real Writer Information

About Real Writer

Real Media transcoding templates do not have a default live streaming path or ServerPush Output. Media are available for on demand viewing only (Recording in progress is displayed in the interface during the live call). If you would like your Real Media content to be available live, refer to [Live and on demand streaming of Real Media content from an external streaming server](#) for information on how to configure ServerPush Output and Streaming path for live streaming.

Up to three writers are permitted for a Real Media template (this means that three video streams are allowed to be generated for this format).

For each of the three Writers you can specify **File**, **Network** and/or **Server Push** outputs. For details on this, see the following pages.

The Real Media format does not allow for live streaming direct from the TANDBERG Content Server.

The Real Writer Information Page

Real Writer Information

Profile filename	128k Dual ISDN.rpad
Video width	
Video height	
Streaming path	
On demand path	http://(local)/tcs/data/
On demand output	File Output
Source	Normal video
Pip location	Top Right

Profile Filename. Select the right profile for the required type of output. Profiles determine the type of codec used for recording, the streaming bitrate, video framerate and video resolution.

Video width / Video height. Depending on the profile used for the writer, for new templates you need to specify the video height and width. As an example, for 384 or 512K profiles, Video width should be 320 and Video height should be 240, for 256K profiles the recommended Video width is 240 and Video height is 180. For 64 and 56K profiles the recommended Video width is 160 and Video height is 120.

Streaming path. Real Media transcoding templates do not have a default live streaming path but can be configured to be streamed live off an external streaming server.

On demand path / On demand output. The on demand path in Real Media writer information should be in this format:
http://(local)/tcs/data/ if the Content Server is used for streaming.

Source. Choose **Normal video** for video or video with snapshots/slides.

Choose **Extended (H.239) video** if you want a Dual Stream video from an H.239 presentation.

If you select **Picture in Picture** as your source, you will record your conference in the Picture in Picture format.

Normal video, **Extended (H.239) video** and **Picture in Picture** choices should have different typeface.

PIP location. If you selected Picture in Picture as Source, you can select the location of the Picture in Picture from the drop down menu.

Transcoding Templates

About Transcoding Templates

The table shown here lists the default Real Writer transcoding templates that comes with the Content Server.

The Transcoding Templates Available

Description	Filename	Recorded Output
Real Media 2xStreams High with Dual Slides	RM-DbIHighDual.xml	Two video streams from Main Source (at 256 and 512 K) and screenshots from a Dual Stream Source taken every 60 seconds (if Dual Stream Source available).
Real Media 2xStreams Low with Dual Slides	RM-DbILowDual.xml	Two video streams from Main Source (at 56 and 256 K) and screenshots from a Dual Stream Source taken every 60 seconds (if Dual Stream Source available).
Real Media 2xStreams Mid with Dual Slides	RM-DbIMidDual.xml	Two video streams from Main Source (at 128 and 384 K) and screenshots from a Dual Stream Source taken every 60 seconds (if Dual Stream Source available).
Real Media Dual Stream Only No PiP	RM-DualOnlyPiPVGa.xml	Single video stream at 512 K from a Dual Stream Source (if Dual Stream Source available), displayed in a Picture in Picture layout
Real Media Dual Stream PiP Top Right	RM-DualPiPVGa.xml	Single video stream at 384 K from a Dual Stream Source (if Dual Stream Source available) with small inset video in top right from Main Source, displayed in a Picture in Picture layout
Real Media Single Stream with Dual Slides	RM-StdDual.xml	Single video stream at 256 K and screenshots from a Dual Stream Source taken every 60 seconds (if Dual Stream Source available)
Real Media Single Stream without Dual	RM-StdNoDual.xml	Single video stream at 384 K

About File Output Information

File Output information specifies where the file will be saved for on demand viewing.

Accessing these Settings

In the [Real Writer Information Page](#), click on **File** to produce the **File Output Information**.

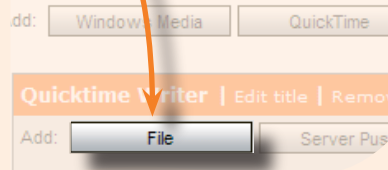
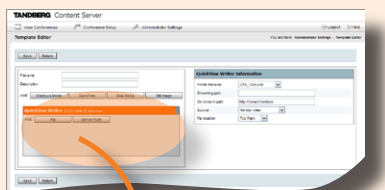

The File Output Information Settings

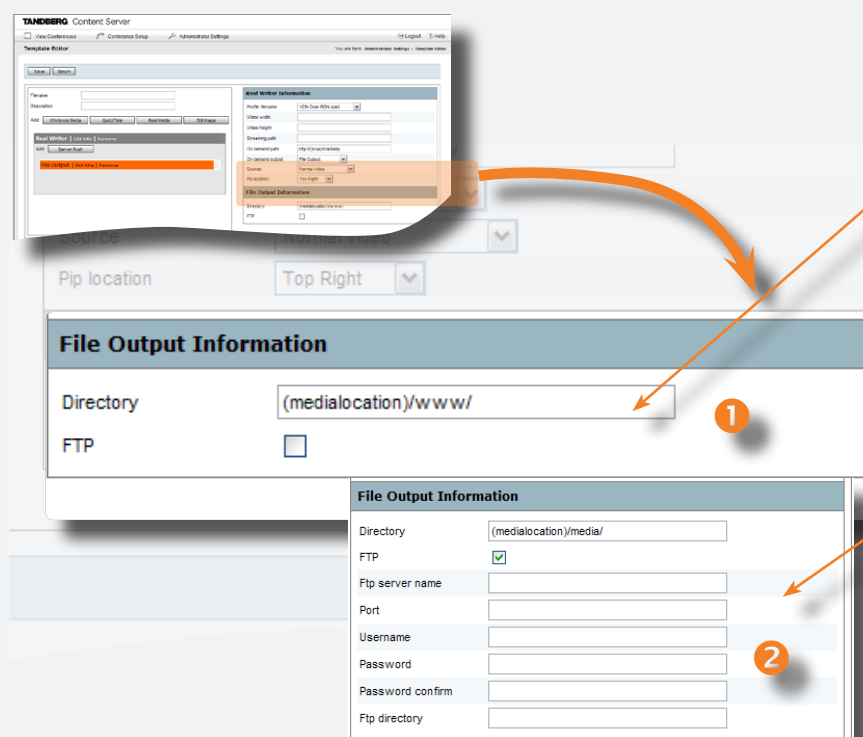

File Output Information

Directory:

FTP: ☒

File Output Information

Directory:

FTP: ☒

Ftp server name:

Port:

Username:

Password:

Password confirm:

Ftp directory:

Directory. (medialocation)/www/ is the default directory for Real content if streamed on demand off the Content Server Windows Media streaming server.

FTP. Select the FTP option if you would like to upload files for on demand streaming to an external server. If this option is selected, you also need to specify the following settings: Ftp server name, Port, Username, Password, Password confirm, and Ftp directory.

Display is shown without (1) and with (2) FTP selected.

About ServerPush Information

By default, Real Media templates do not have ServerPush Output specified. The ServerPush method, or pushing the live stream to a streaming server can be configured by using an external streaming server, for example a Helix Streaming Server.

Accessing these Settings

In the [Real Writer Information Page](#), click on **ServerPush** to produce the **ServerPush Output Information**.

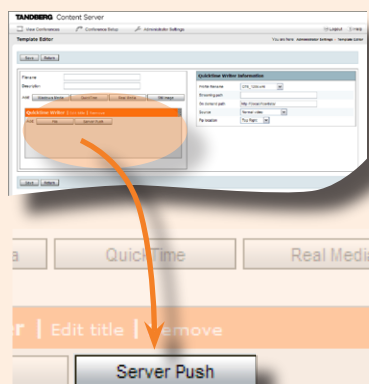

The File Output Information Settings

A screenshot of the 'Serverpush Output Information' form in the Tandberg Content Server interface. The form has several fields: 'Server type' (a dropdown menu set to 'Server 90'), 'Server name', 'Port', 'Password', 'Password confirm', and 'Username'. Orange arrows point from text boxes on the right to these fields: one to the 'Server type' dropdown, one to the 'Server name' field, one to the 'Port' field, and one to the 'Username' field. A bracket on the right side of the 'Password' and 'Password confirm' fields points to a text box explaining the requirement for a username and password.

Server type. Select either Server 90 or Server G2

Server name. IP address of external streaming server

Port. Specify a port that is not already being used.

Username, Password & Password confirm. For streaming off an external streaming server, enter the username & password to be used for authentication with your external streaming server.

Live and On demand Streaming of Real Media Content from an External Streaming Server

Transcoding and Archiving Real Media format content can be streamed live or on demand off external streaming servers (Helix or G2) .

ServerPush Output Information should be configured in the following way:

For streaming off a **Helix** server, the live streaming path should be `rtsp://<servername>/encoder` and the on demand path should be `rtsp://<servername>/archivefoldname>`.

For on demand streaming, check **Archive Enabled** on the external server and set the On demand Output in the writer to ServerPush output.

For streaming off a **G2** server, the live streaming path should be `rtsp://<servername>/broadcast foldname` and the on demand path should be `rtsp://<servername>/<archivefoldname>`.

For on demand streaming, check **Archive Enabled** on the external server.

Archiving Templates: Specifying H.323 Writer Information

About H.323 Writer

The H.323 Writer allows the creation of outputs for Archiving calls, by wrapping Videoconference codecs, H.263 and G.711, in either QuickTime or Windows Media formats.

The H.323 Writer does not require a profile, but you have to choose the file type – Windows Media or QuickTime.

The H.323 Writer Information Page

H.323 Writer Information

File type	Windows Media
Audio only	<input type="checkbox"/>
Streaming path	mms://(local)/
On demand path	mms://(local)/
On demand output	File Output
Source	Normal video

File type. Select between Windows Media and QuickTime.

Please note that you should only select QuickTime if it has been installed on the Content Server (see [QuickTime installation](#))

Audio only. Select this checkbox if you require an audio-only recording.

Streaming path. The default Streaming paths are the same in this type of template as for Transcoding Windows Media or QuickTime writers.

On demand path. The default On Demand paths are the same in this type of template as for Transcoding Windows Media templates. The Source can be either **Normal Video** or **Extended (H.239) Video**. Archiving H.323 Writers do not support the Picture in Picture format

On demand output. The default On Demand paths are the same in this type of template as for Transcoding Windows Media or QuickTime writers.

Source. Select between Normal Video and Extended (H.239) Video.

H.323 Writer – Windows Media File Type

About H.323 System Templates

The H.323 Writer allows the creation of outputs for Archiving calls, by wrapping Videoconference codecs, H.263 and G.711, in the Windows Media format (ASF).

The H.323 Writer does not require a profile, but you have to choose the file type – Windows Media.

Two predefined system templates are available for this file type.

Please note that playback of Windows Media ASF format content requires the [TANDBERG Codec Pack](#) to be installed on client machines. For details, refer to [Playback of archive \(ASF format\) content](#) in Appendix 2 and [Installing the Codec Pack](#).

The H.323 System Templates Available

Description	Filename	Recorded output
Windows Media Archiving Dual Stream	WM-ASFDual.xml	One video stream from Main Source and an extended video stream from Dual Stream Source (if available) recorded at the bitrate at which the video call was made
Windows Media Archiving Single Stream	WM-ASFStd.xml	Single video stream recorded at the bitrate at which the video call was made

H.323 Writer Using Windows Media File Type

Windows Media File.

Up to two file outputs (two video streams) are supported for this format in a H.323 writer. The screenshot shows two writers and the H323 Writer Main Stream Information for the Windows Media Archiving Dual Stream template.

For details on specifying File, Network and Server Push outputs, see the [Specifying Windows Media Writer Information](#) section.

H.323 Writer – QuickTime File Type

About H.323 System Templates

The H.323 Writer allows the creation of outputs for Archiving calls, by wrapping Videoconference codecs, H.263 and G.711, in the QuickTime format (MOV).

The H.323 Writer does not require a profile, but you have to choose the file type – QuickTime .

Two predefined system templates are available for this file type.

The H.323 System Templates Available

Description	Filename	Recorded output
QuickTime Archiving Dual Stream	QT-MOVDual.xml	Single video stream from Main Source and screenshots from a Dual Stream Source taken every 60 seconds (if Dual Stream Source available) recorded at the bitrate at which the video call was made
QuickTime Archiving Single Stream	QT-MOVStd.xml	Single video stream recorded at the bitrate at which the video call was made

H.323 Writer Using QuickTime

QuickTime. Only one video file output is supported for this format in a H.323 writer.

QuickTime archiving templates do not have a default live streaming path or ServerPush Output. Media are available for on demand viewing only (Recording in progress is displayed in the interface during the live call), unless you configure the template for live streaming with an external streaming server.

For details on specifying File, Network and Server Push outputs, see the Specifying QuickTime Writer Information section.

Specifying Still Image Writer Information

About Still Image

Use this writer if you want to extract still images from the main video or extended video (H.239) stream for low-bandwidth streaming.

As the Still Image Writer does not require much configuration, the File Output information is included on this page.

Still images of Normal video or Extended H.239 video streams are extracted at a specified frequency. The recommended frequency is every 60 seconds.

One Still Image writer only is supported per template.

The Still Image Writer Page

StillImage Writer Information

Source

File Output Information

Seconds between frames

Source. Select Normal Video or Extended H.239 video.

Seconds between frames. The minimum setting is 30 seconds and the recommended setting is 60 seconds.

Template Creation Tips

PIP. The Picture in Picture layout is only available for Transcoding calls. Where PIP is not specified, the Picture out of Picture layout will be used.

For a Picture in Picture layout choose the following in the Writer Information:

- Profile filename – For Windows Media content, choose from profiles which have SVGA, VGA or XGA, and PIP, eg. WM9_SVGA_PiP.prx, WM9_VGA_PiP.prx or WM9_XGA_PiP.prx. For QuickTime content, choose QT6_VGA_PIP. For Real Media content you can choose any profile.
- Source = Picture in Picture
- To specify PIP location, select the required location from the dropdown menu. If you select **None**, only the Dual Video presentation will be displayed H.239 or Dual Stream.

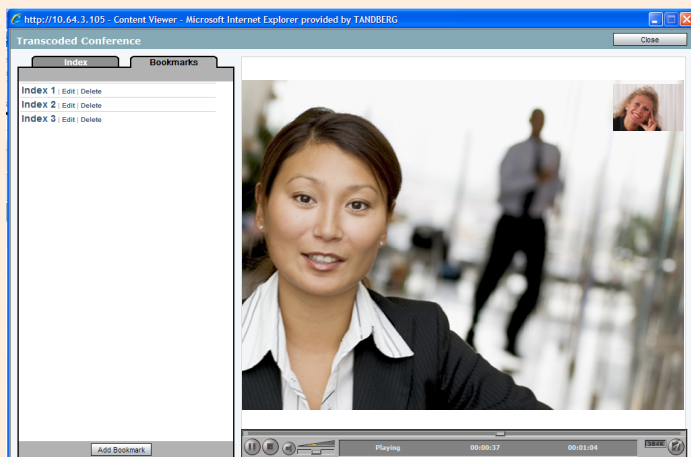

To create a main video and a Dual Stream video in a Picture out of Picture layout, you need to specify two writers with the following Writer Information:

- Main video: writer with source set to Normal video
- Dual Stream video: writer with source set to Extended (H.239) video and profile with SVGA, VGA or XGA in the profile name (but not PIP)
- If still images are required from the extended video stream, add a Still image writer.

For an example of how the H.239 stream will appear in the Picture out of Picture layout, see [Appendix 4](#).

Zune Template

To create a new zune template, select Windows Media from the Template Editor:

- Profile: select ZuneVideo.prx or ZuneAudio.prx
- Streaming path – do not specify a streaming path
- On demand path – [http://\(local\)/tcs/download/](http://(local)/tcs/download/)
- Directory in File Output – [\(medialocation\)/www/download/](http://(medialocation)/www/download/).

Filename: <input type="text"/> Description: <input type="text" value="Zune Presentation with PIP"/> Add: <input type="button" value="Windows Media"/> <input type="button" value="QuickTime"/> <input type="button" value="Real Media"/> <input type="button" value="Still Image"/>		WindowsMedia Writer Information Profile filename: <input type="text" value="ZuneVideo.prx"/> Streaming path: <input type="text"/> On demand path: <input type="text" value="http://(local)/tcs/download/"/> On demand output: <input type="text" value="File Output"/> Source: <input type="text" value="Picture in Picture"/> Pip location: <input type="text" value="Top Right"/>
WindowsMedia Writer Edit title Remove Add: <input type="button" value="Network"/> <input type="button" value="Server Push"/> <input type="text" value="File Output"/> Edit title Remove		File Output Information Directory: <input type="text" value="(medialocation)/www/download/"/> FTP: <input type="checkbox"/>

Using Templates for Multicast Delivery

About Multicast Delivery

To start delivering your content as a multicast stream with Content Server version 2, you need to ensure that:

- Your network is multicast-enabled
- The Multicast Publishing point is correctly set up on your Windows Media Streaming Server (you only need to do this setup once)
- The recording template that you want to use for multicast content delivery is configured correctly.

Multicast Setup for Windows Media Streaming Server

- 1 Remote Desktop into your Content Server and choose **Manage Your Server** from the **Start** Menu.

- 2 Click on **Manage this streaming media server**.

- 3 Expand the list next to the name of your streaming media server, then expand the list of **Publishing Points**.

- 4 Right-click on the existing **TCSmulticastTemplate** and Select **Remove** from the drop-down menu.

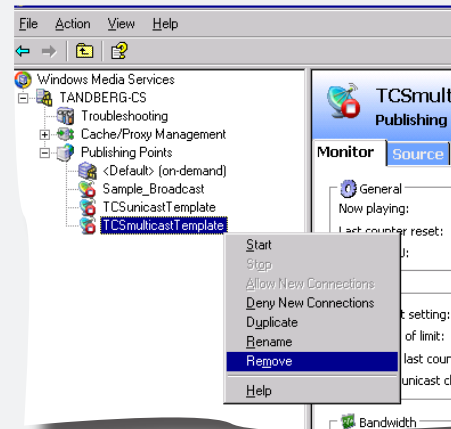

- 5 Now right click on "Publishing Points" and choose **Add Publishing Point (Advanced)**.

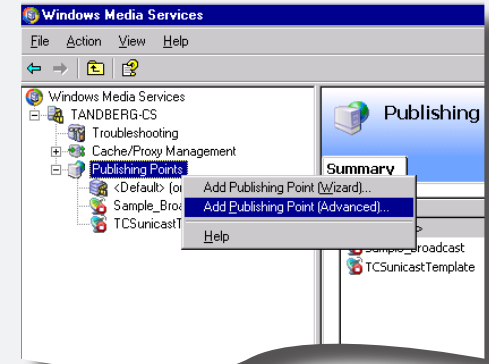

- 6 Edit the Add Publishing Point pop-up as follows:

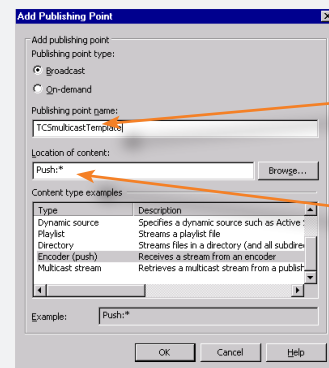

Type
TCSmulticastTemplate
here

Type Push:* here

and click **OK**.

- 7 Select the **TCSmulticastTemplate Publishing Point** you have just created and click on the **Properties** tab.

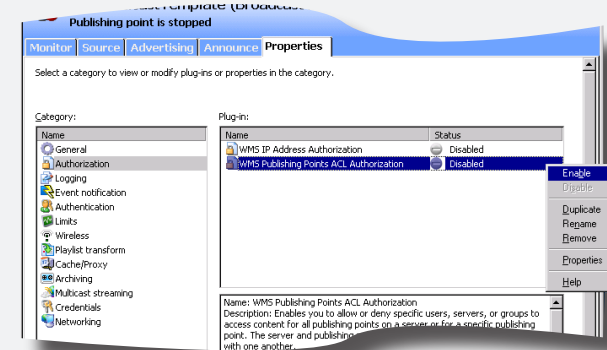

Select Category **Authorization** and set **WMS Publishing Points ACL Authorization** to **Enabled**.

Cont...

PLEASE NOTE THAT MULTICAST SETUP FOR WINDOWS MEDIA SERVER ONLY NEEDS TO BE DONE ONCE, BEFORE FIRST USING MULTICAST. ONCE ALL SETTINGS ARE APPLIED, YOU CAN USE MULTICAST BY SIMPLY EDITING YOUR RECORDING TEMPLATE.

Multicast Setup for Windows Media Streaming Server Cont...

- 8 Select Category **Multicast streaming** and set **WMS Multicast Data Writer** to **Enabled**.

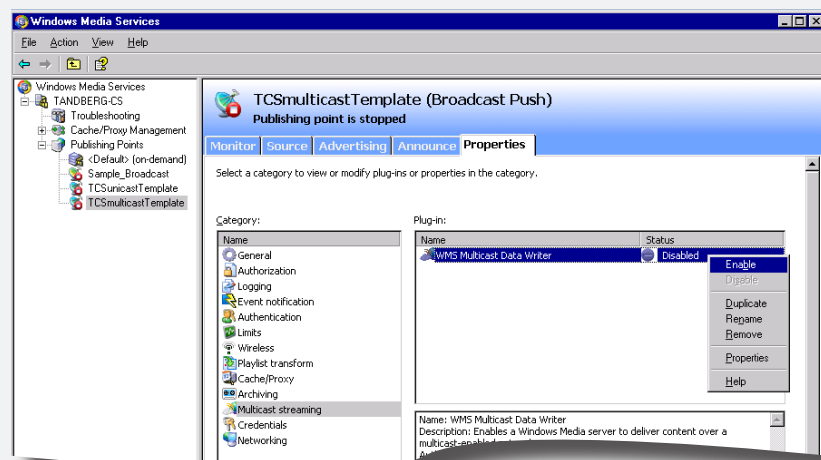

- 9 Right-click on **WMS Multicast Data Writer** and select **Properties** from the drop-down menu.

Verify that the IP address under **Destination multicast IP address and port** is correct and modify it if necessary.

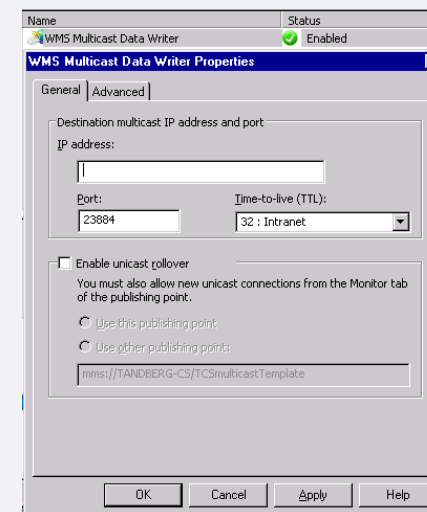

- 10 Select Category **General** and set **Start publishing point when first client connects** to **Disabled**.

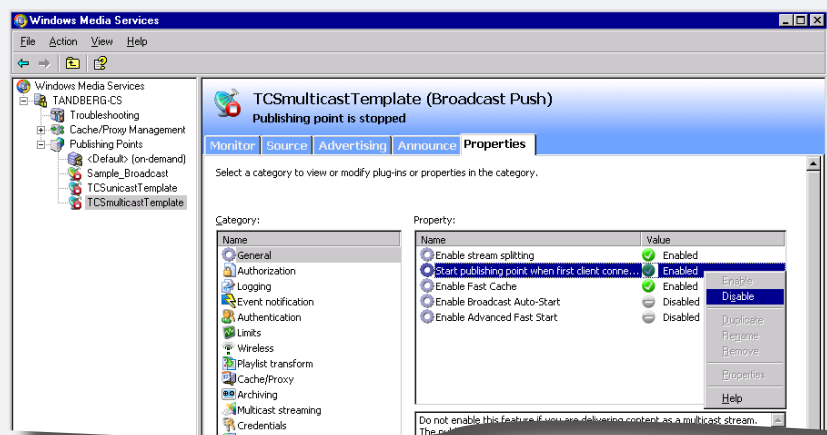

- 11 Select Category **Networking**, double click on **Enable buffering**. From the pop-up window select **Disable buffering** and click OK.

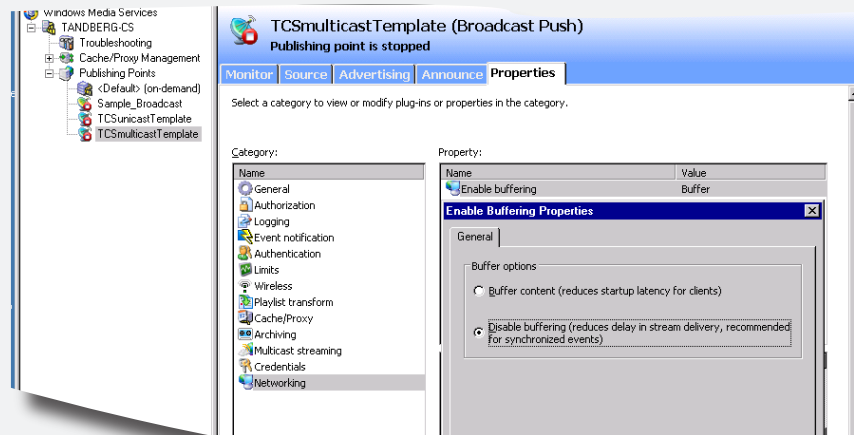

Administrator Settings > Template Editor > Multicast Delivery Templates

Using Templates for Multicast Delivery

TANDBERG CONTENT SERVER
USER GUIDE

About Multicast Delivery Templates

A multicast delivery template can be created from scratch or you may edit an already existing template. This is very similar to how [Windows Media Writer](#) templates are made.

Only the settings differing from a “standard” Windows Media Writer template are listed here. The rest of the applicable settings are explained in the articles on [Windows Media Writer](#) templates.

Multicast Template Setup for Windows Media Streaming Server

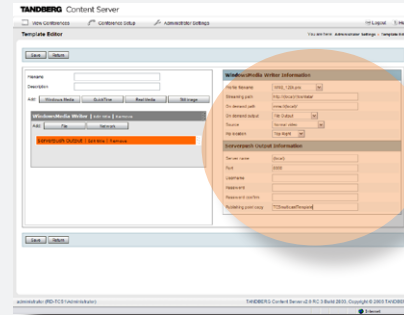

WindowsMedia Writer Information

Profile filename: WM8_128k.prx
Streaming path: http://(local)/tcs/data/
On demand path: mms://(local)/
On demand output: File Output
Source: Normal video
Pip location: Top Right

Serverpush Output Information

Server name: (local)
Port: 8080
Username:
Password:
Password confirm:
Publishing point copy: TCSmulticastTemplate

Save Return

Modify the **Streaming Path** from `mms://(local)/` to `http://(local)/tcs/data/` (the trailing slash is required).

Add or edit **Serverpush Output** for the Windows Media Writer and type `TCSmulticastTemplate` in the **Publishing Point Copy** text field.

Remember to save your template!

Table of Contents

What's New in this Version?

Trademark/Licenses

Safety/Environmental

Introduction

Installation

Quick Setup

Operation

Administrator Settings

Conference Setup

View Conferences

Appendices

About Call Configuration

The Call Configuration Editor enables the Administrator to set up different configurations for calls that can be attached to Recording Aliases.

The Call Configuration Editor Page

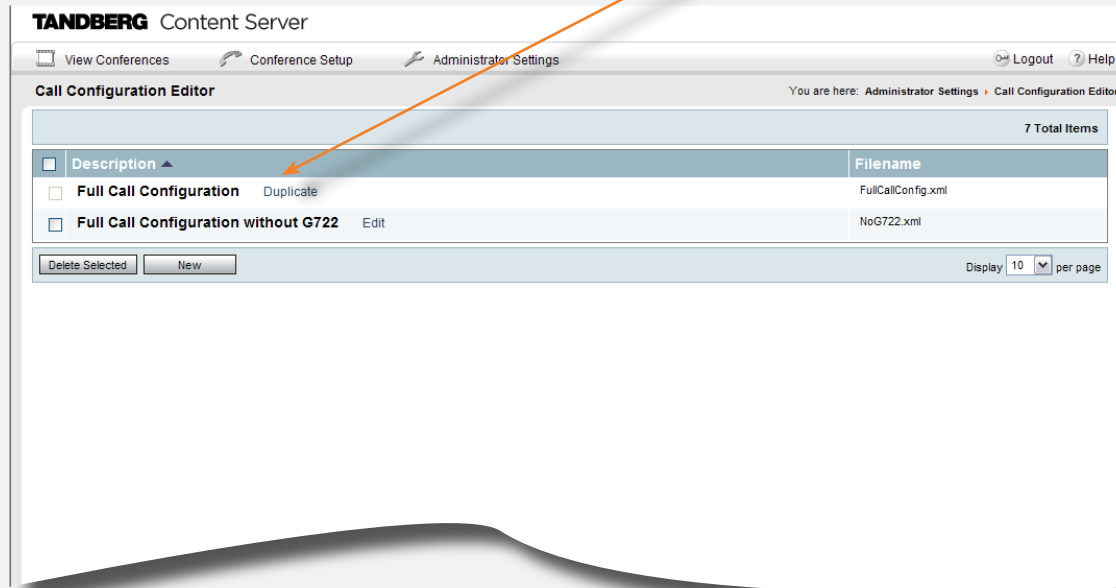

The Full Call Configuration is the system configuration and cannot be deleted. It has all options available and is used as the default for the Windows Media Archive and the Windows Media Transcode Recording Aliases in the initial installation.

Editing, Duplicating or Creating a New Call Configuration

About Editing

This is very similar to the template editing described in the articles on [Template Editor](#).

System templates cannot be altered – instead they have to be duplicated and saved under a new name to allow changes to be made.

Non-system templates, however, may be edited – these have the **Edit** link appended to them in the listing.

The **Call Configuration Editor Page** is shown here as it looks when **New** has been selected (see previous page for more on this).

The Call Configuration Editor Page

Filename. The Filename uniquely identifies each call configuration file.

Description. Use the Description field to provide a short description of your call configuration file

H.239 Capabilities Enabled. H.239 Capabilities are enabled by default. If H.239 Dual Video output is not required, this capability can be disabled.

Supported Resolutions. Administrators can select the resolutions for acceptable H.239 video input. For optimal performance, it is recommended that the maximum resolution be set to 800x600 or 640x480.

Call Options. The supported call speeds and maximum time in call can be set for call configuration.

Supported call speeds (kbps). The administrator can select the supported call speeds for calls from a range of options from 128 to 2048 Kbps. This determines the range of available conference bandwidths when a user dials out from the TANDBERG Content Server.

Maximum time in call (mins). This feature will automatically end both incoming and outgoing calls when the call time exceeds the length of time specified in minutes. The default setting in the Full Call Configuration template is **0**, which means that the call will never be automatically ended. The default value for new call configurations is **600**.

Advertised Codecs. The TANDBERG Content Server supports advertising of video and audio codecs as part of the capability set negotiation.

Advertise video codecs. The administrator can enable advertising of video codecs for each call configuration by selecting the checkbox. Supported advertised codecs.

Advertise audio codecs. The administrator can enable advertising of audio codecs for each call configuration by selecting the checkbox. Supported advertised codecs include G.711, G.722 and G.722.1.

About Category Management

A conference can be assigned a Category to make searching for conferences quicker for the user.

There are six categories that come with the Content Server installation and a maximum of fifteen categories is supported.

Administrators can edit existing category names, delete categories that are not needed and add new categories to the Content Server.

The Category Management Page

TANDBERG Content Server

View Conferences | Conference Setup | Administrator Settings | Logout | Help

Category Management You are here: Administrator Settings > Category Management

Edit Categories

Announcements	Edit	Delete
Education	Edit	Delete
General	Edit	Delete
Meetings	Edit	Delete
News	Edit	Delete
Test	Edit	Delete
Training	Edit	Delete

Add Categories

Enter a category in the box below:

About Server Logs

The server logs from the Content Engine and Content Library are available from this menu item.

- The Content Engine logs will be displayed by default.
- To view a log, click on name of the log file and it will open in the current or a new window.
- The Administrator can navigate through the log files and delete old log files from the interface.
- The current log for the TANDBERG Content Server is displayed first and cannot be deleted.
- A new log will be created every time the Content Server Service restarts. A new log will also start if the current log exceeds 10 MB.

The Server Logs Page

TANDBERG Content Server

View Conferences | Conference Setup | Administrator Settings | Logout | Help

You are here: Administrator Settings > Server Logs

Log Type: Content Engine

Go to Page: 1 2 3 4 5 6 7 8 9 10 Next 10 3616 Total Items

<input type="checkbox"/>	File Name	Modified Date	Size (bytes)
<input type="checkbox"/>	TCS06092702-00.log	September 28 2006 14:42:01.	162449
<input type="checkbox"/>	TCS06092701-00.log	September 27 2006 15:21:26.	366
<input type="checkbox"/>	TCS06092603-00.log	September 27 2006 14:55:59.	47840
<input type="checkbox"/>	TCS06092602-00.log	September 26 2006 18:03:59.	435
<input type="checkbox"/>	TCS06092601-00.log	September 26 2006 17:56:17.	635
<input type="checkbox"/>	TCS06092503-00.log	September 26 2006 17:45:55.	17207
<input type="checkbox"/>	TCS06092502-00.log	September 25 2006 17:14:29.	414
<input type="checkbox"/>	TCS06092501-00.log	September 25 2006 17:06:58.	557
<input type="checkbox"/>	TCS06092115-00.log	September 25 2006 14:54:17.	2694
<input type="checkbox"/>	TCS06092114-00.log	September 21 2006 17:48:43.	384

Delete Selected

Display 10 per page.

The Content Library Logs Page

TANDBERG Content Server

View Conferences | Conference Setup | Administrator Settings | Logout | Help

You are here: Administrator Settings > Server Logs

Log Type: Content Library

File Content Library

<input type="checkbox"/>	File	Modified Date	Size (bytes)
<input type="checkbox"/>	phperror.log	September 28 2006 13:44:16.	780718

Roll Log File

Delete Selected

Display 10 per page.

Select the **Content Library** logs from the Drop Down menu item.

The **phperror logs** are displayed and viewed from here. The logs can be rolled over if they are becoming unmanageable. Old logs can also be deleted.

About Alternate Storage

Use this option to view where the media files are recorded. The default location is drive E: on your TANDBERG Content Server.

You may change this location to store files on a NAS (Network Attached Storage) by using the TCS NAS Wizard. The TANDBERG Content Server version 2.0 supports moving the media default location to Network Attached Storage IBM X Series hardware.

Your NAS must be configured correctly for the process of moving media to the new storage location to be successful. The Content Server must be added to same domain as the NAS (see the article on [Authentication](#) for details on adding the Content Server to a domain).

Choose or create an account in the domain under which IIS will run. This domain account needs to have both administrative rights on the Content Server and permissions over the NAS share.

The Alternate Storage Page

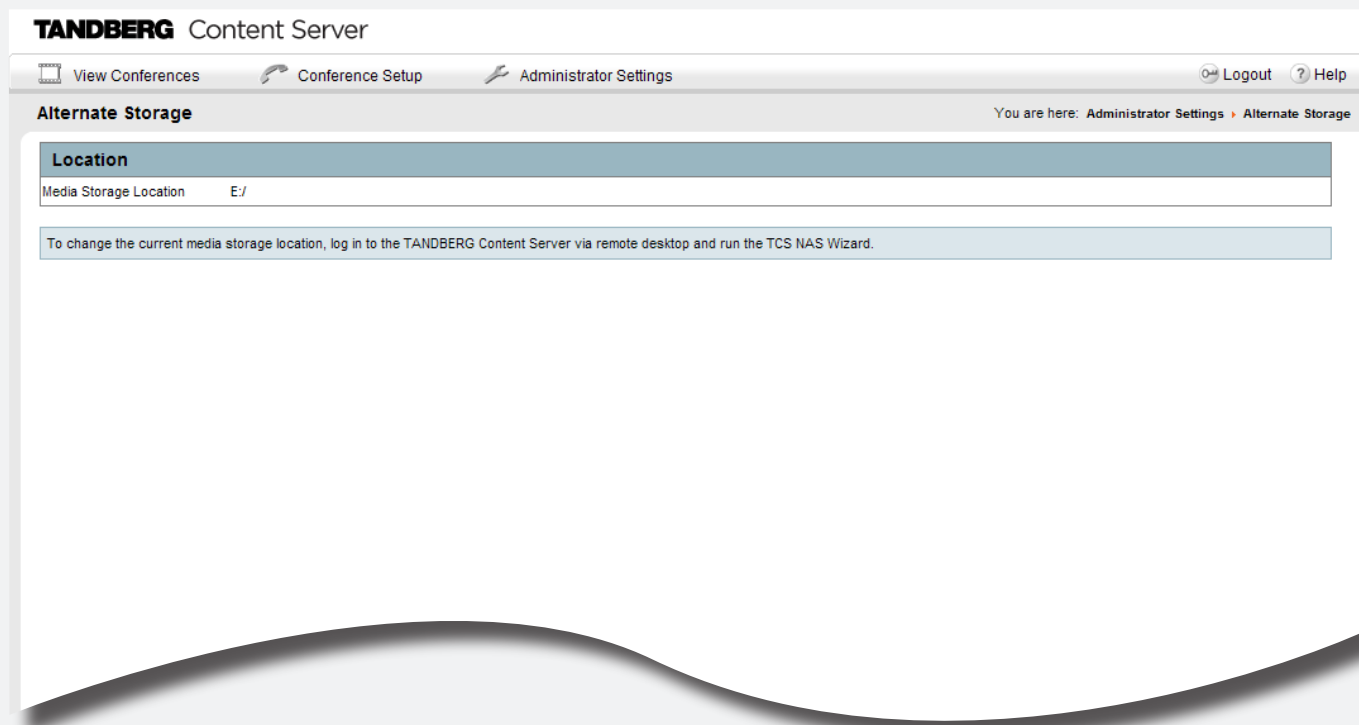

NAS Configuration

1

- Make sure that your Content Server is on the same as the NAS
- Remote desktop into your NAS
- Set up a share with a folder inside it.

2

Set Permissions and Security settings on the share to allow the Content Server Full Control over the share:

- Click on **Properties** > **Permissions**
- Click **Add**
- Click **Object Types**.

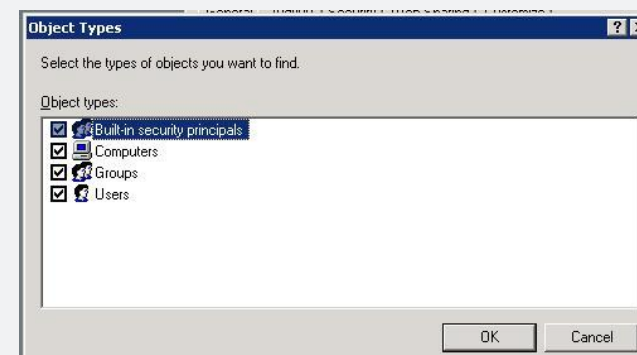

3

Select the Checkbox for Type – **Computers**.

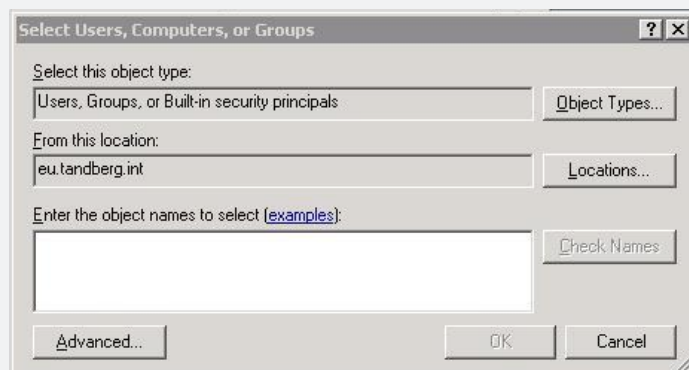

Enter <Content Server Server Name> (as registered in the domain). If you have not set a new server name through the Windows Administration site, the default Content Server name is TANDBERG-CS.

4

Click on **Check Names** and click **OK**.
Give User <Content Server Server Name> Full Control over the share.

5

Click on **Properties** > **Security**.
Repeat the steps above to give the Content Server full control of the folder in the Security Settings tab.
Set permissions and security settings on the share to allow the domain account performing the move full control over the share. Repeat steps as above, but without checking Computers as the Object Type.

Before You Start

Log in via Remote Desktop to the Content Server and add the domain account with permissions over the NAS share to the local Administrators group.

Disabling WMS NTFS ACL Authorization for the Windows Media Streaming Server

- 1 Log in via Remote Desktop to the Content Server using the domain account which has both administrative rights on the Content Server and permissions over the NAS share.
- 2 From the Start menu, select **Manage Your Server**.
- 3 Click on the link **Manage this streaming media server**.
- 4 Highlight the name of the streaming server (the default streaming server name is TANDBERG-CS).
- 5 Click on the **Properties** tab.
- 6 Click on **Authorization** in the list of categories.
- 7 Highlight **WMS NTFS ACL**.
- 8 Right-click and select **Disable**.

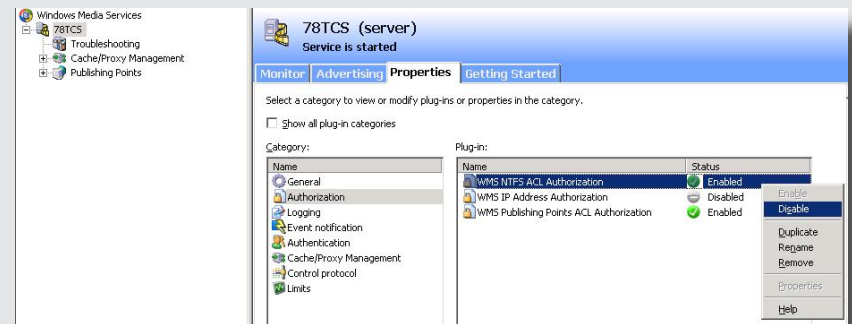

Enabling the WMS Publishing Point ACL Authorization Plug-in for the Default (on demand) Publishing Point

- 1 Click on the **+** next to the name of your streaming server to expand the list, then click on the **+** again next to the Publishing Points.
- 2 Click to highlight **<Default> (on demand)**.
- 3 Click on the **Properties** tab.
- 4 Click on **Authorization** in the list of Categories.
- 5 Right-click WMS Publishing Point ACL Authorization in the list of plug-ins and select **Enable**.

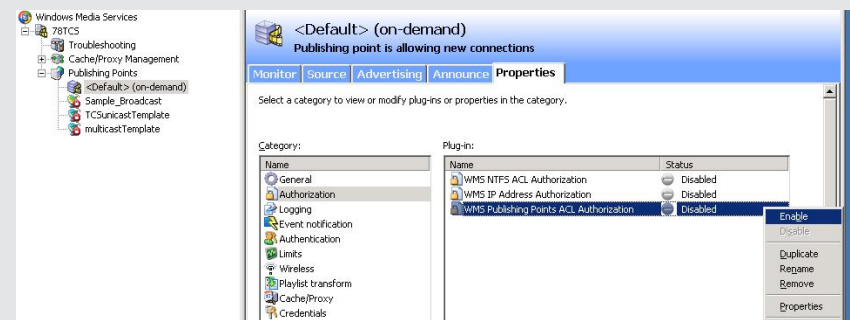

Changing the Default Media Location to Alternate Storage Location

- 1 Log in via Remote Desktop to the Content Server using the domain account which has both administrative rights on the Content Server and permissions over the NAS share.

- 2 Go to **Start Menu > All Programs > TANDBERG > TCS > TCS NAS Wizard**, or double-click the **TCS NAS Wizard** shortcut on the desktop.

- 3 This will produce the NAS Wizard.

- 4 Click on **Next** to start the NAS Wizard.

- 5 Enter the new storage location information:
 - ServerName
 - ShareName\FolderName.

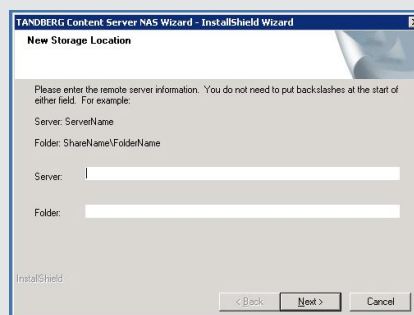

- 6 At the **Do you wish to delete old media?** prompt:
 - Click **Yes**, if you want to copy the media files to the new storage location and delete them from the current storage location.
 - Click **No** if you want to copy the media files across without deleting them from the current storage location.

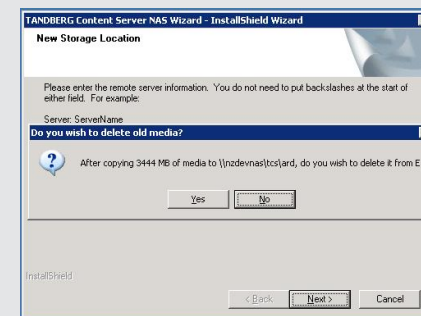

- 7 At the **IIS Account** prompt, enter the username (in the format DOMAIN\username) and password of the domain account under which IIS will run. This account needs to have both administrative rights on the Content Server and permissions over the NAS share.

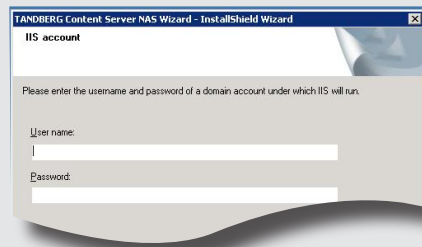

- 8 At the **Are you sure you wish to continue** prompt, click on **Yes**. Depending on the amount of data, the transfer may take several minutes.

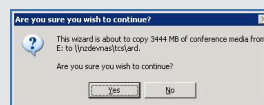

- 9 Click on **Finish** to exit the NAS Wizard.

Changing the Default Media Location from Alternate Storage Location Back to the Default Location on the E Drive of the Content Server

- 1 Log in via Remote Desktop to the Content Server using the domain account which has both administrative rights on the Content Server and permissions over the NAS share.

- 2 Go to **Start Menu > All Programs > TANDBERG > TCS > TCS NAS Wizard**, or double-click the **TCS NAS Wizard** shortcut on the desktop.

- 3 This will produce the NAS Wizard.

- 4 Click on **Next** to start the NAS Wizard.

- 5 At the **Change Storage Location** prompt, select **Return it to local storage** (if you select **Move it to a different network location**, follow the steps as outlined on the previous page).

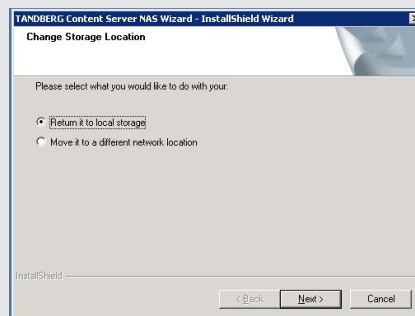

- 6 At the **Do you wish to delete old media?** prompt:
- Click **Yes**, if you want to copy the media files to the new storage location and delete them from the current storage location.
 - Click **No** if you want to copy the media files across without deleting them from the current storage location.

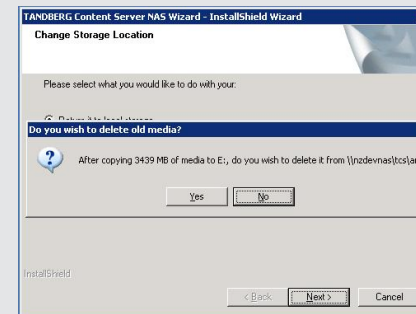

- 7 At the **Are you sure you wish to continue** prompt, click on **Yes**. Depending on the amount of data, the transfer may take several minutes.

- 8 Click on **Finish** to exit the NAS Wizard.
- Your media files have been transferred back from the Alternate Storage Location to the E: drive on the Content Server and any new recordings will be recorded to this new storage location from now on.
- To check your new media location, you may select **Administrator Settings > Alternate Storage Location**.

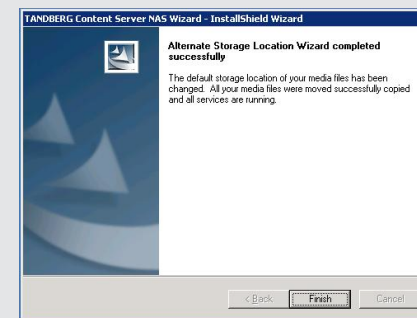

About Cluster Administration

Please contact TANDBERG Professional Services for a whitepaper on clustering the TANDBERG Content Servers (D50449).

The Cluster Administration Page

TANDBERG Content Server

View Conferences | Conference Setup | Administrator Settings | Logout | Help

Cluster Administration You are here: Administrator Settings > Cluster Administration

Create Cluster - Setup

Controller			
Name	IP Address	Role	
TCS_Controller	10.47.1.12	<input checked="" type="radio"/> Library only <input type="radio"/> Library / Recorder	

Nodes			
Name	IP Address	System Name	E.164 Alias
TCS_Node1	<input type="text"/>	<input type="text"/>	<input type="text"/>

About Software Upgrade

The **Software Upgrade** page allows administrators to view the software version, device serial number, and option keys installed on the TANDBERG Content Server.

The Content Server software can easily be upgraded by adding option keys provided by authorized TANDBERG resellers or partners. After putting in the option key click on the **Restart Service** button to restart the Content Server for the installed option key to take effect.

The Software Upgrade Page

TANDBERG Content Server

View Conferences | Conference Setup | Administrator Settings | Logout | Help

You are here: Administrator Settings > Software Upgrade

Software Upgrade

Software Information

Software Version	TANDBERG Content Server v2.0
Device Serial Number	
Installed Option Keys	Unlocks 1 transcoding call Unlocks 4 archiving calls

Upgrade Software

Add Option Key:

Restart Service:

Serial numbers and option keys have been removed from the illustration.

About Account Security

The Database Account Security page enables the Administrator to change the following account passwords:

- Content Library
- Content Engine
- System Administrator (sa).

These accounts are not interactive logon/Windows user accounts. They are used for communication between parts of the Content Server and the database.

For enhanced security, it is recommended that System Administrators change the passwords for those accounts from their factory default settings at system setup time and before the Content Server is used in production.

Changing Account Passwords

- 1 Enter the System Administrator (sa) password to authenticate (the default password for this account is **T@NDBERG**).
- 2 Choose the account for which you want to change the password.
- 3 Enter the new password.
- 4 Enter it again to confirm.
- 5 Click on the **Change** button.

The Database Account Security Page

TANDBERG Content Server

View Conferences | Conference Setup | Administrator Settings | Logout | Help

Database Account Security You are here: Administrator Settings > Database Account Security

Change Password

System Administrator (sa) Password:

Account to Change: **Content Library Account** (dropdown)

New Password:

Confirm New Password:

This form sends the information you enter to the TANDBERG Content Server using a secure connection (HTTPS).

We recommend that you write down your passwords and store them in a safe location.

About Windows Server

Selecting this menu item opens up the Windows Server administration page in a separate window.

This page can also be accessed by typing <https://<ContentServerIPAddress>:8098> in the Web browser URL field.

The Windows Administration site can be used for:

- [Changing the Administrative password and updating Date and Time settings](#)
- [Creating local user accounts.](#)

Close the window when finished.

The Administrator needs to be using Microsoft Internet Explorer to use this menu item.

The Windows Server Page

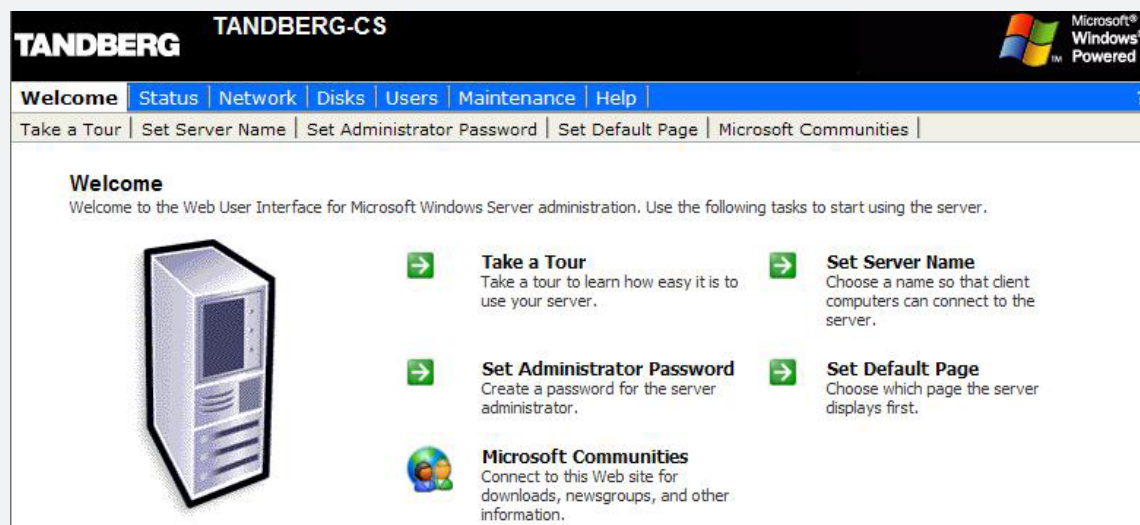

TANDBERG Content Server

We recommend that you check the TANDBERG web site regularly for updated versions of this manual:

<http://www.tandberg.net/support/documentation.php>

Conference Setup

Read the Conference Setup section for information on how to make calls from the Content Server User Interface. This section also contains information on how to use and manage Recording Aliases which determine the types of calls users can make, and help manage access to conferences and conference metadata.

About Conference Setup

The TANDBERG Content Server enables users with 'Editor' and 'Administrator' privileges to record video calls and to edit their recorded content.

Editors and Administrators need to log in to the Content Server to create and edit their conferences.

Logging In

- 1 Click the **Login** button at the top right of the screen.

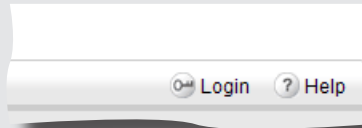

- 2 Depending on your authentication method, one of the following screens will be displayed.

Enter your username and password details to authenticate, as indicated in the [Login/Logout](#) section of this User Guide.

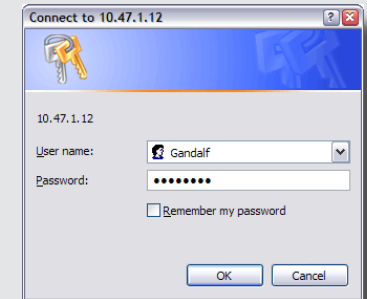

- 3 You will see a screen similar to this if you are a Conference Owner and have the ability to record calls and edit your recorded content.

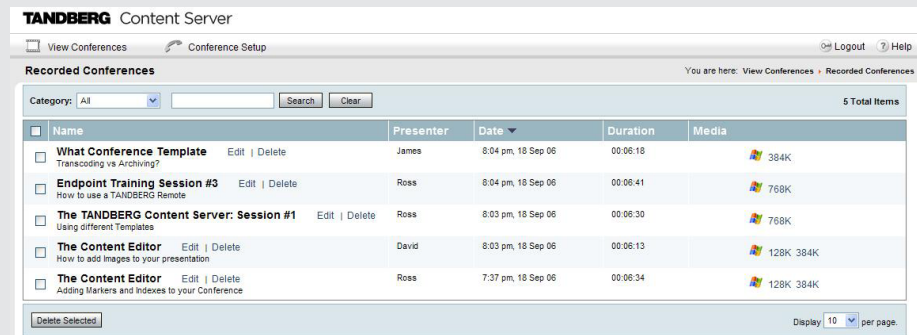

- 4 You will see a screen similar to this if you have administrative privileges.

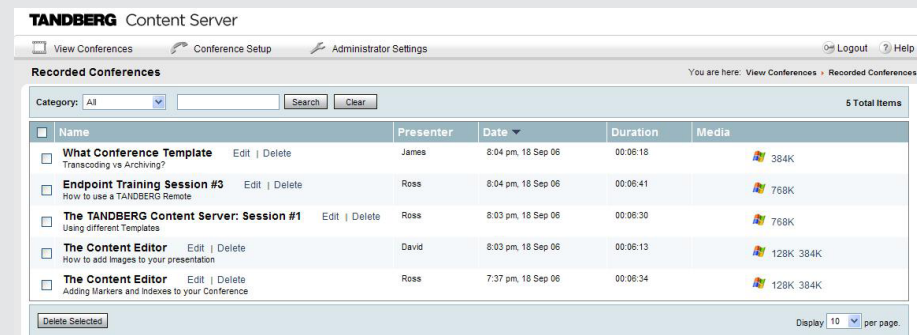

About Create Conference

In the **Conference Setup** menu in the menu bar, choose the **Create Conference** option. The screen will then look like this.

The Create Conference Page

Call Information. These settings include record/stream and archive aliases, as well as address of the endpoint you are calling and the call rate for the Call Configuration used in the Recording Alias chosen.

Conference Permissions. Here you define who should be granted edit rights and who should be granted viewing rights to the conference.

Conference Metadata. Metadata gives you the possibility to include such things as

- The name of the conference that participants will see
- Details about the conference
- Name or names of the conference presenters
- Where the conference takes place
- Any copyright information about the conference
- Any keywords that can be used when searching for the conference
- A password to restrict streaming access to this conference
- A Category selected from the pull down list for this conference.

Templates Determine Outputs!

The recording type determines the output of your recorded call. The Record/Stream Type is associated with Transcoding calls. The Archive Type is associated with Archiving calls.

Please note that all Windows Media calls are enabled for recording and live streaming by default, but it is the templates attached to the recording aliases that determine which live and on demand streaming options are turned on for a particular call. Choosing the Record/Stream type may result in a call which is available on demand only, and choosing the Archive option may result in content which is streamed live!

The Call Information Settings

Record/Stream. Choose a Recording Alias from the drop down list. Only one call at a time can be made using this (transcoding) option. If the Content Server is part of a cluster, the number of available transcoding calls will be dependent on how many Recorders there are in a cluster.

Archive. Choose a Recording Alias from the drop down list. There are four concurrent calls that can be made using this (archiving) option. If the Content Server is part of a cluster, the number of available archiving calls available will be dependent on how many Recorders there are in a cluster.

Address. Enter the Address of the endpoint you are calling. The address can be in the format of an IP Address, H.323 ID or E.164 alias. H.323 ID and E.164 alias dialling requires a gatekeeper.

Speed. Choose the call rate from the drop-down menu. You will only be able to see the allowed call rates for the Call Configuration used in the Recording Alias chosen.

The Conference Permissions Settings

Enter user or group names in the Editors or Users text fields one per line or separated by a semicolon, in the following formats:

Local usernames:

MACHINENAME\user.name:Display Name(optional)

Domain and LDAP user and group names:

Users: user.name:

Display Name(optional)

Groups: @group.name

Editors. Editors can edit and delete a conference.

Users. Users can view the conference.

Entry in this field is disabled if **Allow access to all users** checkbox is selected.

Allow access to all users.

If Allow access to all users checkbox is selected AND Guest access is enabled in Site Settings, all guests can view the conference.

If Allow access to all users checkbox is selected AND Guest access is not enabled in Site Settings, all authenticated users can view the conference

The Conference Metadata Settings

The Conference Metadata will be retrieved from the Recording Alias that has been selected in the Call Information section of the screen.

After you have entered the required information click the **Place Call** button to start the call or click the **Cancel** button to not make the call and leave the screen.

Copyright. Enter any copyright information about the conference.

Keywords. Enter any keywords that can be used when searching for the conference.

URL. The URL to the conference will be displayed at creation time of the conference.

Password. Enter a password to restrict streaming access to this conference. If no password is entered, then there is no restriction on who has access to the conference if they can view the conference list.

Name. The name of the conference that participants will see.

Description. Details about the conference to be displayed beneath the Title in the Conference list.

Presenter. Name or names of the conference presenters.

Location. Where the conference takes place.

Category. Select the Category from the pull down list for this conference.

Date. The date and time of the conference will be displayed at creation time of the conference.

Call Status

About Call Status

After the **Place Call** button has been clicked on, the display will be updated with the call information.

The Call Status Settings

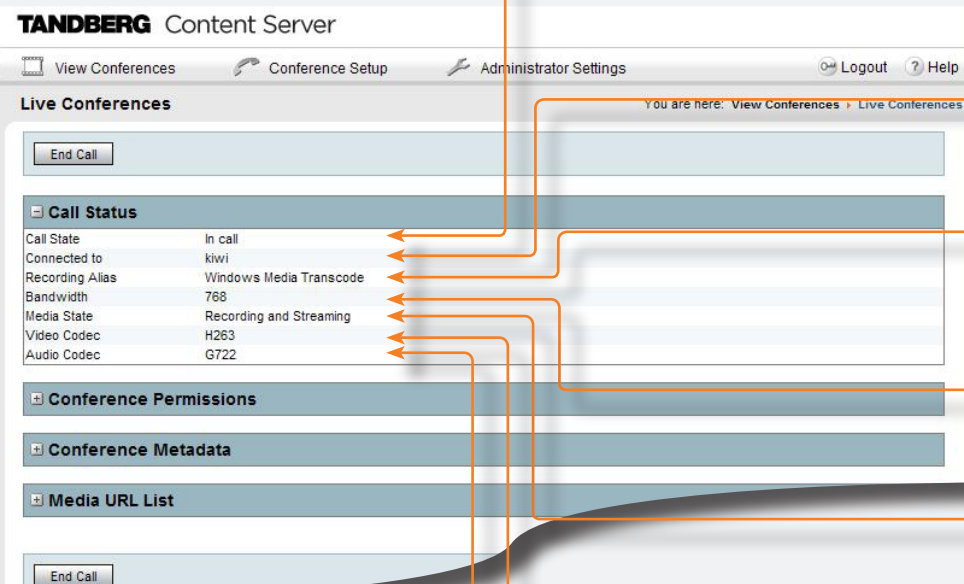

Call State. Displays the current state of the call. Options are: Initiating call, In call, Ending call, Call failed.

Connected to. Displays the details of the remote endpoint. Displayed could be IP address, Alias or Endpoint name.

Recording Alias. The recording alias that was used for the current call, e.g. Windows Media Archive.

Bandwidth. The Bandwidth of the current call. e.g. 384.

Media State. Displays whether the call is recording, streaming or both.

Video Codec. The video codec used for the call. e.g. H263.

Audio Codec. The audio codec used for the call. e.g. G722.

Ending the call

A Recommended Procedure

- 1 To end a call from the Content Server Interface, first list the Live Conferences from the **View Conferences** menu. Click the **Edit** link next to the conference that you want to end.

- 2 Click on the **End Call** button at either the top or bottom of the screen.

- 3 You will see the **Call Status** change to **Ending Call** and then the conference will be listed in the **Recorded Conferences** list.

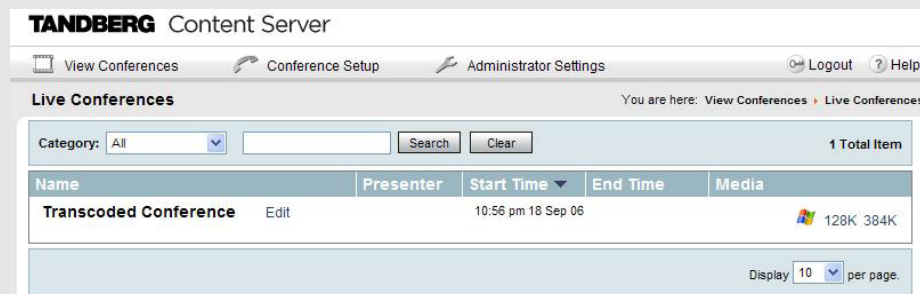

 You can also end a live call by hanging up the call at the endpoint.

Media URL List

About Media URL Lists

The Media URL List displays the paths for the movies and also the directory of any slides for the presentation for Administrators only.

Click the **End Call** button to finish the call. Calls can also be terminated from the remote end.

The Media URL list will now display the on demand paths.

If any of the Conference Information or Permissions are changed, Click the **Save** button to retain any changes. **Return** will take you to the Recorded Conferences screen.

The Media URL List Display

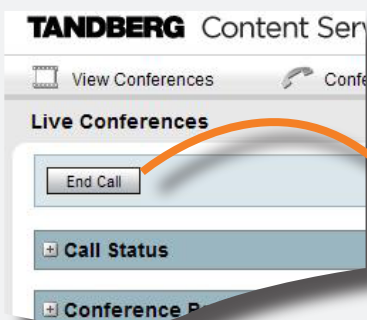

TANDBERG Content Server

View Conferences | Conference Setup | Administrator Settings | Logout | Help

Recorded Conferences You are here: View Conferences > Recorded Conferences

Save Return Content Editor

Conference Permissions

Conference Metadata

Media URL List

Movie URLs:

- mms://10.64.3.105/L206091822565807.wmv
- mms://10.64.3.105/L206091822565806.wmv

Presentation Slides URL Path:

- slides/F93A1B42-9DDB-4289-BB59-51D2CD2F6482/

Save Return Content Editor

Dialling in

Users can record their calls by dialling in to the Content Server from H.323 devices.

It is possible to make calls by dialling:

- The Content Server IP Address – this feature does not require the Content Server to be registered to the Gatekeeper
- The Content Server System Name or E.164 alias – this feature requires the Content Server to be registered to the Gatekeeper
- The H323 ID or E.164 alias of a Recording Alias – this requires the Content Server to be registered to the Gatekeeper.

Concurrent Calls

Depending on the installed option keys, up to 5 concurrent calls can be made.

It is possible to make concurrent calls using the same Recording Alias for Archiving type calls, (or for Transcoding type calls, when Content Servers are in a cluster). In this case, all calls made on this alias will have the same properties (Conference Name, Access list, Recorded outputs, etc.). The recordings will have different conference URLs.

Recording in Progress Is Indicated on the Endpoint

Once connection to the Content Server has been established, a poster will be displayed at the endpoint.

A **Recording conference** poster will be displayed if the Recording Alias uses a template with File Output.

If the template has both File Output and Serverpush Output, the call will be streamed live and available for viewing on demand.

If the template has only File Output, the call will not be streamed live, but will be available for on demand viewing. Calls made from endpoints to the Content Server begin recording once the call setup is complete and the Content Server begins receiving audio and video from the endpoint.

When the Template Used Has No File Output Specified

A **Streaming conference** poster will be displayed if the Recording Alias uses a template with no File Output. For more information on configuring streaming and recording outputs, see the [Template Editor](#) section of the manual.

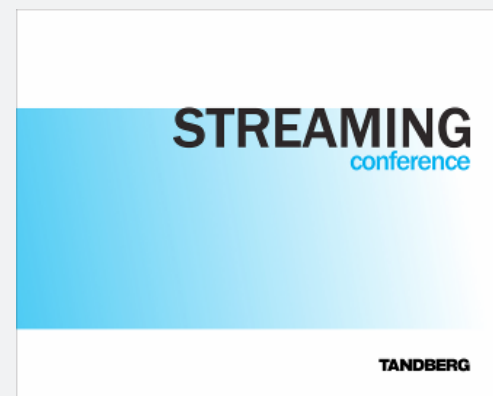

Scheduling Calls with TMS

It is possible to schedule calls to be recorded by the Content Server through TMS.

In order to use TMS to book recordings on the Content Server, you need to:

- Enable the API in Content Server Site Settings > API
- Create dedicated TMS-only Recording Aliases. Only those aliases will be available for booking by TMS.

To create a TMS alias:

- Add a new user with the username **api-admin** under **Administrator Settings > User Management > Add Users** (Add Administrators field)

- Create a new alias under **Conference Setup > Recording Alias Options > New**: Name, e.g. TMS Archiving 1, **Owner**: api-admin
- Select alias type (Transcoding or Archiving) depending on the option keys installed on the Content Server. For example, if you have one Transcoding option key installed, create one TMS transcoding type alias (TMS Transcoding 1). If you have four Archiving option keys installed, create four TMS archiving type aliases (TMS Archiving 1, TMS Archiving 2, TMS Archiving 3 and TMS Archiving 4)
- Do NOT check the **System Alias** checkbox – TMS aliases must be Personal aliases.

For more information on TMS integration, refer to the TANDBERG Management Suite Administrator Guide or contact your TANDBERG representative or authorized reseller.

Calls scheduled with TMS will appear on the View Conferences > Scheduled page (see the View Conferences chapter for details).

TMS 11.6 is compatible with Content Server version 2.0.

About Recording Alias Options

The default TANDBERG Content Server installation has one or two default System Aliases, depending on the type of option keys available.

For Content Servers with both Transcoding and Archiving option keys, the two default aliases are:

- Windows Media Transcode
- Windows Media Archive.

In this case, one call can be made with the default transcoding alias and up to four concurrent calls can be made with the default archiving alias.

Multiple concurrent calls can be made using both those aliases when Content Servers are in a Cluster.

The Recording Alias determines:

- The call type – Transcoding or Archiving
- The outputs, based on the recording template and call configuration specified in the alias
- Access to the live and recorded conference
- Conference password (optional).

All Conference Metadata, such as Conference Name, Description, Speaker, Location, Copyright and Category specified in the alias will be automatically applied to the conference and can be edited before the call is placed and also after the call has finished.

Calls made with the same alias will have the same default settings, but different conference URLs.

Recording Alias Options Available Depend on Your Privileges

Recording Alias Options

You are here: Conference Setup > Recording Alias Options

5 Total Items

Name	E.164 Alias	H.323 ID	Recording Type	Owner	Alias Type
<input type="checkbox"/> Windows Media Transcode Edit	930001	transcode	Transcoding	System Administrator	system
<input type="checkbox"/> Windows Media Archive Edit	930002	archive	Archiving	System Administrator	system
<input type="checkbox"/> Sales Group Alias Edit	931002	sales	Transcoding	Sales	personal
<input type="checkbox"/> Management group Alias Edit	931003	manage	Archiving	Management	personal
<input type="checkbox"/> Zoe's Personal Alias Edit	931004	zoe	Transcoding	Zoe	personal

Delete Selected New

Display 100 per page

The Recording Alias Options are available from the Conference Setup Menu and only for Users with Administration or Owner privileges.

By choosing the Recording Alias Options an administrator will see a screen like the one shown here.

View Conferences Conference Setup Logout Help

Recording Alias Options

You are here: Conference Setup > Recording Alias Options

1 Total Item

Name	E.164 Alias	H.323 ID	Recording Type	Owner
<input type="checkbox"/> Zoe's Personal Alias Edit	931004	zoe	Transcoding	ZOE

Display 10 per page

For the same aliases, an owner (a user with privileges to make calls) will see only their personal alias or aliases, if the administrator has set them up with owner privileges for an alias.

Recording Alias Options

You are here: Conference Setup > Recording Alias Options

0 Total Items

You have no Personal Recording Aliases. Please use one of the System Aliases.

Another owner (a user with privileges to make calls) may see no aliases at all, if the administrator has not set them up with owner privileges for an alias.

Viewing Recording Aliases

Go to Page: 1 2

11 Total Items

Name	E.164 Alias	H.323 ID	Recording Type	Owner	Alias Type
<input type="checkbox"/> Alice Wonderland Edit	011598177	transcodealice.von	Transcoding	Alice Wonderland	personal
<input type="checkbox"/> Line 1 Edit	011590	transcodestream	Transcoding	administrator	system

Aliases can be sorted according to their column title in both ascending and descending order.

The number of Aliases displayed on a page can be 10, 20, 50 or 100.

Navigating between pages is consistent with the View Conference screens.

Creating New Aliases

About Creating New Aliases

Only Administrators of the TANDBERG Content Server can create Recording Aliases.

Click the **New** Button on the screen to create a Recording Alias.

An Overview of the Options

Recording Alias. You can specify the name for the Recording Alias that will display in the list of Aliases and when choosing a Recording Alias to create a Conference. You can also select the Owner for the alias. The Owner will be able to edit the alias and will be able to select it when creating a conference.

Properties. Lets you create a unique H.323 ID and a unique E.164 Alias as well as specify the Recording Type (transcoding or archiving type) and select if this is a System Alias.

Settings. Used to select the Recording Template and the Call Configuration File to use with this Alias.

Default Conference Properties. Used to specify who may view the conference.

Default Conference Metadata. Used to specify information about the recorded material, like topic, location, who is speaking, and copyright applicable etc.

Creating a New Recording Alias

About Recording Aliases

The owner of the Recording Alias can edit it from the Recording Alias Options page.

Administrators can see and edit all properties of all aliases. Owners can only see and edit selected properties of their own alias.

An Overview of the Options

TANDBERG Content Server

View Conferences | Conference Setup | Administrator Settings | Logout | Help

You are here: Conference Setup > Recording Alias Options

Recording Alias Options

Save Return

Recording Alias

Name:

Owner:

Properties

Settings

Default Conference Properties

Default Conference Metadata

Save Return

Name. Enter the name for the Recording Alias that will display in the list of Aliases and when choosing a Recording Alias when creating a Conference.

Owner. Select the owner of the Alias so they have editing rights as well as being able to select it when creating a conference.

Specifying Properties

About Specifying Properties

Types of Aliases

Transcoding vs Archiving. Recording aliases have two types – Transcoding and Archiving, which determine the type of call that can be made with that alias. A Transcoding alias can only be used for Transcoding calls, and an Archiving alias can only be used to make Archiving calls.

System vs Personal. If you select the System Alias checkbox, the alias will be available for all users for dialling out from the Create Conference page. If you do not select the System alias checkbox, the Alias becomes a Personal alias, so it will only be available on the Create Conference page to the Owner of that Alias.

An Overview of the Options

TANDBERG Content Server

View Conferences | Conference Setup | Administrator Settings | Logout | Help

You are here: Conference Setup > Recording Alias Options

Recording Alias Options

Save Return

Recording Alias

Name:

Owner:

Properties

H.323 ID:

E.164 Alias:

Recording Type:

System Alias: ☐

Settings

Default Conference Properties

Default Conference Metadata

Save Return

H.323 ID. Choose a unique H.323 ID for the Alias. If the Content Server is registered to the gatekeeper as Terminal, this alias can be used for dialling. If the Content Server is registered to the gatekeeper as Gateway, this alias needs to be used with a prefix specified in Site Settings.

E.164 Alias. Choose a unique E.164 Alias. If the Content Server is registered to the gatekeeper as Terminal, this alias can be used for dialling. If the Content Server is registered to the gatekeeper as Gateway, this alias needs to be used with a prefix specified in Site Settings.

Recording Type. Choose from Transcoding or Archiving Type and it will only appear in that category when creating a Conference from the interface.

System Alias. Select if this is a System Alias.

Specifying Settings

About Specifying Settings

The combination of Template and Call Configuration settings determines the outputs of your call made with this Recording Alias.

An Overview of the Options

TANDBERG Content Server

View Conferences | Conference Setup | Administrator Settings | Logout | Help

Recording Alias Options You are here: Conference Setup > Recording Alias Options

Save Return

Recording Alias

Name: [Text Field]

Owner: [Dropdown Menu: Alice Wonderland (RD-TCS1\Administrator), Gandalf Grey (RD-TCS1\gandalf.grey), Hedda Gabler (RD-TCS1\hedda.gabler), Floria Tosca (RD-TCS1\floria.tosca)]

Properties

Settings

Template: [Dropdown Menu: Windows Media 8 Dual VGA Template - WMV8-DualVGA.xml]

Call Configuration: [Dropdown Menu: Full Call Configuration - FullCallConfig.xml]

Default Conference Properties

Default Conference Metadata

Save Return

Template. Select the recording template to use with this Alias. For Transcoding Aliases, only Transcoding templates will be displayed, for Archiving Aliases, you will only have a selection of Archiving templates. Your choice of templates also depends on the codecs selected in Site Settings. For example, if QuickTime and Real Media codecs are not selected in Codec Site Support, those templates will still be displayed in the Template Editor, but will not be available here.

Call Configuration. Choose the Call Configuration File to use with this Alias.

Specifying Default Conference Properties

Entering Usernames

Enter user or group names in the Editors or Users text fields one per line or separated by a semicolon, in the following formats:

Local usernames:

MACHINENAME\user.name:Display Name(optional)

Domain and LDAP user and group names:

Users: user.name:
Display Name(optional)

Groups: @group.name

Editors. Editors can edit and delete a conference.

Users. Users can view the conference.

Entry in this field is disabled if **Allow access to all users** checkbox is selected.

An Overview of the Options

TANDBERG Content Server

View Conferences | Conference Setup | Administrator Settings | Logout | Help

Recording Alias Options You are here: Conference Setup > Recording Alias Options

Save Return

Recording Alias

Name: [Text Field]

Owner: Alice Wonderland (RD-TCS1\Administrator) | Gandalf Grey (RD-TCS1\gandalf.grey) | Hedda Gabler (RD-TCS1\hedda.gabler) | Floria Tosca (RD-TCS1\floria.tosca)

Properties

Settings

Default Conference Properties

Editors: RD-TCS1\Administrator

Users: [Text Field]

Conference Password: [Text Field]

☒ Allow access to all users.

Default Conference Metadata

Allow access to all users. If Allow access to all users checkbox is selected AND Guest access is enabled in Site Settings, all guests can view the conference.

If Allow access to all users checkbox is selected AND Guest access is not enabled in Site Settings, all authenticated (logged in) users can view the conference.

Specifying Default Conference Metadata

An Overview of the Options

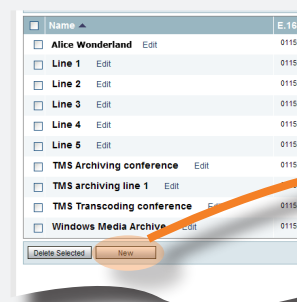

TANDBERG Content Server

View Conferences | Conference Setup | Administrator Settings

You are here: Conference Setup > Recording Alias Options

Save Return

Recording Alias

Name:

Owner:

Properties

Settings

Default Conference Properties

Default Conference Metadata

Conference Name:

Description:

Speaker:

Location:

Copyright:

Keywords:

Category:

Save Return

Conference Name. The Conference Name displayed when conferences are listed. If no name is entered, one will be created at time of recording the conference. The default created conference name is made up of the Recording Alias name and the date/time of the call.

Description. Enter a description for the conference as this also appears under the name when conferences are listed in the interface.

Speaker. Enter the name of the main presenter of the conference as this is displayed on the conference list in the interface.

Location. Enter the location of the conference.

Copyright. Enter any Copyright information applicable.

Keywords. List keywords as these are also searchable from the View Conferences menu items.

Category. Choose a Category that this conference best fits. This enables a user to list like conferences in the interface.

Editing Recording Aliases

Who Can Edit What?

Administrators can edit all Recording Aliases but Owners can only edit some settings in their own aliases.

What Administrators Will See

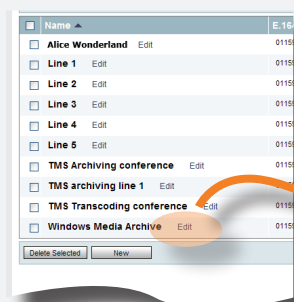

This screen is similar to the screen you see when creating new Recording Aliases. If you are an administrator you may edit all there is to edit.

Click the **Edit** link next to the Alias Name to edit it.

What Owners Will See if They Have a Recording Alias

Owners can edit:

- the Recording Template (select a template from the drop-down menu)
- Default Conference Properties (who can edit and view the conference)
- Conference Password
- Default Conference Metadata (used for display and searching of the conferences).

Name	E.164 Alias	H.323 ID	Recording Type	Owner
Zoe's Personal Alias	931004	zoe	Transcoding	ZOE

Click the **Edit** link next to the Alias Name to edit it.

Refer to the previous pages for a list of all the fields and their description.

Deleting Recording Aliases

About Deleting

Only administrators can delete Recording Aliases.

Selecting Which Ones to Delete

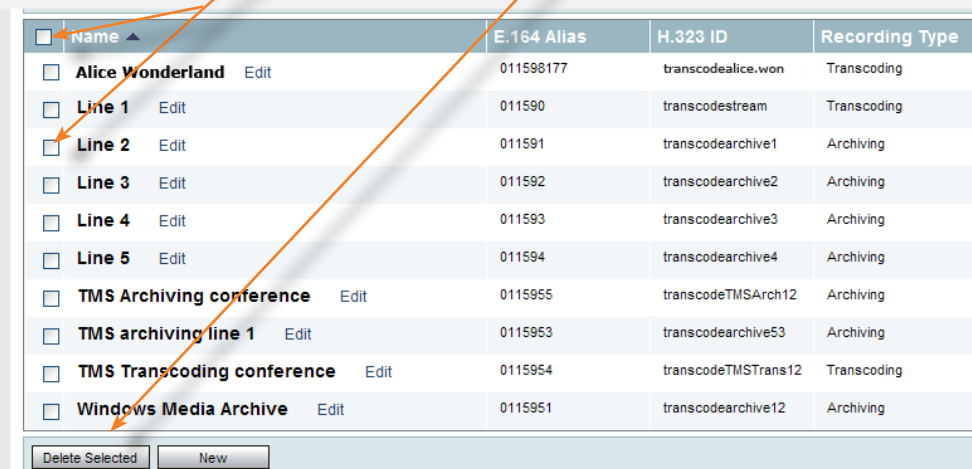

<input type="checkbox"/> Name	E.164 Alias	H.323 ID	Recording Type
<input type="checkbox"/> Alice Wonderland Edit	011598177	transcodealice.won	Transcoding
<input type="checkbox"/> Line 1 Edit	011590	transcodestream	Transcoding
<input type="checkbox"/> Line 2 Edit	011591	transcodearchive1	Archiving
<input type="checkbox"/> Line 3 Edit	011592	transcodearchive2	Archiving
<input type="checkbox"/> Line 4 Edit	011593	transcodearchive3	Archiving
<input type="checkbox"/> Line 5 Edit	011594	transcodearchive4	Archiving
<input type="checkbox"/> TMS Archiving conference Edit	0115955	transcodeTMSArch12	Archiving
<input type="checkbox"/> TMS archiving line 1 Edit	0115953	transcodearchive53	Archiving
<input type="checkbox"/> TMS Transcoding conference Edit	0115954	transcodeTMSTrans12	Transcoding
<input type="checkbox"/> Windows Media Archive Edit	0115951	transcodearchive12	Archiving

Buttons: Delete Selected, New

To delete a single Alias, select the check box to the left of the Alias's name and click the Delete Selected button.

To delete all Recording Aliases, click the select box next to the title Name and click the Delete Selected button.

TANDBERG Content Server

We recommend that you check the TANDBERG web site regularly for updated versions of this manual:

<http://www.tandberg.net/support/documentation.php>

View Conferences

This section contains information about the View Conferences menu, including Live, Recorded and Scheduled views and explains different conference views and permissions depending on user roles and access lists set on conferences. Here you will also find instructions on downloading and installing the Codec Pack for viewing Windows Media Archiving calls as well as a guide for using the Content Editor.

About Conference Types

The three types of conference views are

- Live
- Recorded
- Scheduled.

Details

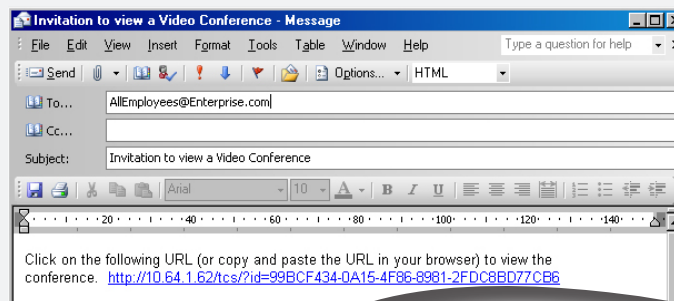

Live. They are occurring at the current time. Users can receive an e-mail with a URL link to view the Conference. Or can click the link provided in the list of current conferences.

If the live conference finishes while you are watching it, you can close the window and reopen it to watch the recorded conference, assuming that the live conference was recorded.

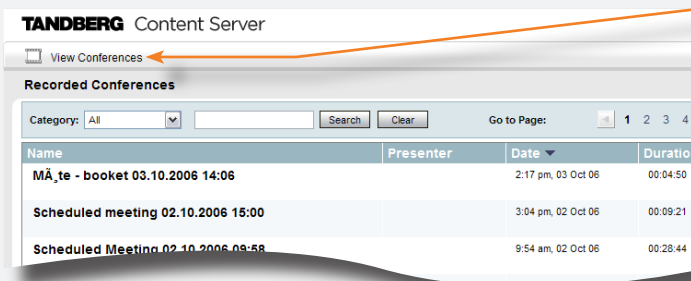

Recorded. These conferences were live but have been recorded and are now viewable at any time.

To view one of the types of conferences, click on the **View Conferences** text link and choose from the list.

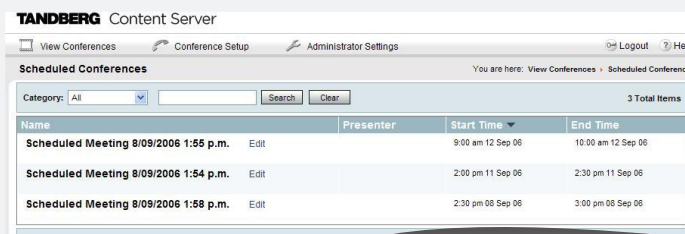

Scheduled. Scheduled Conferences page displays a list of conferences booked through the TANDBERG Management Suite (TMS), which will happen at a later date. There is no conference content to view but the title, description and scheduled start and end time will be displayed.

At the scheduled date and time, the scheduled conference will disappear from the Scheduled Conferences list and appear in the Live Conferences list and can then be watched live by authorized users.

Category

Each conference can be assigned a **Category** at time of creation or after the conference has concluded.

By default all conferences are displayed in the interface.

By selecting a category, only conferences that are assigned that category will be displayed.

In this example there are 7 conferences with the category *Training*.

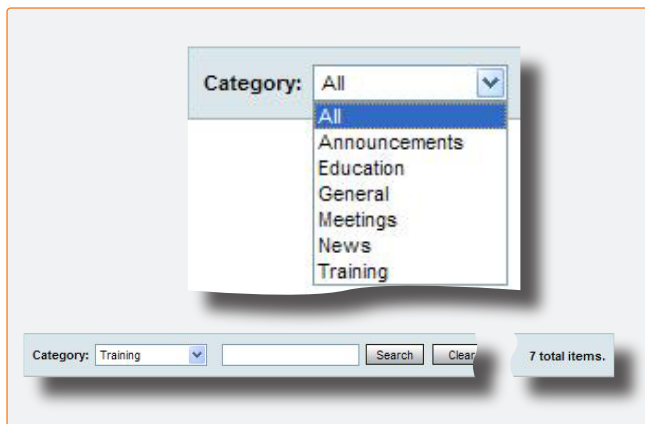

Sorting Conferences

To sort all the conferences in a different order, click one of the headings: **Name**, **Presenter**, **Date** or **Duration**.

The arrow will indicate the direction of the sort.

The example shows sorting and reverse sorting on **Duration**.

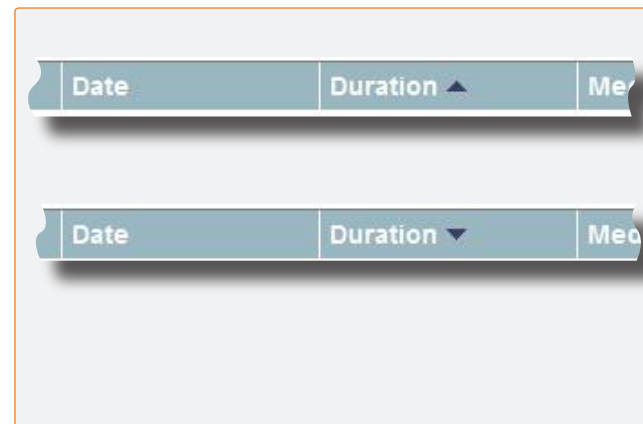

Searching

Conferences can be searched by **Name**, **Description**, **Presenter**, **Copyright**, and **Keywords**.

To search for a conference, enter the search criteria in the search field and click on the **Search** button.

The conference list will show only those conferences that match your search criteria.

Clicking the **Clear** button will return all the conferences in the list to you.

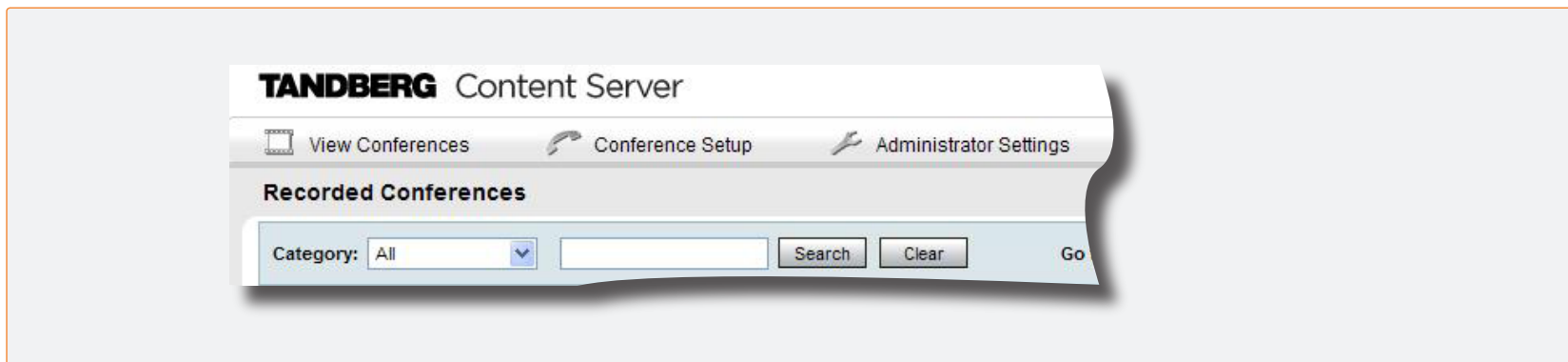

Use **AND** to find conferences that have both terms in the searchable fields, e.g. **training AND education** will find all conferences with both training and education in Name, Description, Presenter Copyright or Keywords.

Use **OR** to find conferences that contain either term in the searchable fields, e.g. **training OR education** will find all conferences with either training OR education in the title, description or as keywords.

Use **NOT** to find conferences that do not contain the word or phrase, e.g. **NOT training** will find all conferences that do not contain the word training.

Use **" "** to find conferences that contain the exact text between the quotes marks, e.g. **"Archived Conference"** will find all conferences that have the exact phrase between the quotes contained in the searchable fields.

Navigating Between Pages

The initial view of a screen that consists of a number of pages to display will look something like this view.

In this example there are 3 pages of screens and 25 conferences found for the current category and search.

Navigate the screens by clicking on the page numbers or the forward arrow to advance one page at a time. The Previous Page Arrow is dimmed on Page 1.

Go to Page:  1 2 3  25 Total Items

After Page 1 the **Previous Page Arrow** will also be clickable.

Go to Page:  1 2 3  25 Total Items

When the last page is reached the **Next Page Arrow** will be dimmed and no longer be clickable.

Go to Page:  1 2 3  25 Total Items

When there are more than 10 pages of information, the **Next 10** pages link will appear after the next arrow.

Go to Page:  1 2 3 4 5 6 7 8 9 10  Next 10 125 Total Items

Click on the **Next 10** and **Prev 10** links to move between the pages in groups of 10.

Go to Page: Prev 10  10 12 13 14 15 16 17 18 19 20  Next 10 225 Total Items

The numbers indicate each screen (page) of conferences displayed in order of how the conferences have been sorted using the column headings.

Go to Page: Prev 10  11 12 13  125 Total Items

Total number of conferences in this list.

Click on the **Next Page Arrow** to go to the next page.

Click on the **Page number** to go directly to that page.

Current page is shown with **strong** typeface.

Display per Page

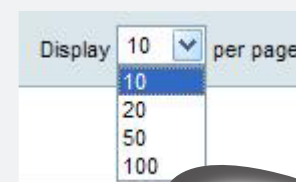

To display a different number of items on the current page, select an option (10, 20, 50 or 100) from the Display per page option at the bottom right of the screen.

Your selections will only be in effect for the current session.

Login and Logout

Users of the TANDBERG Content Server may be prompted to login to view conferences.

If the Content Server has [Guest Access](#) enabled in [Site Settings](#) then non-authenticated users will be able to browse conferences that allow all users to view them without logging in.

For authenticated access to the Content Server:

- If Local authentication has been selected in Site Settings, local users can log in by entering their Username and Password
- If Domain authentication has been selected in Site Settings, LDAP server details have been provided and the Content Server has been added to a domain, domain users can log in by entering their DOMAINNAME\Username and Password
- If LDAP authentication has been selected in Site Settings and LDAP server details have been provided, LDAP users can log in by entering their Username and Password.

Click the Logout icon or text when finished.

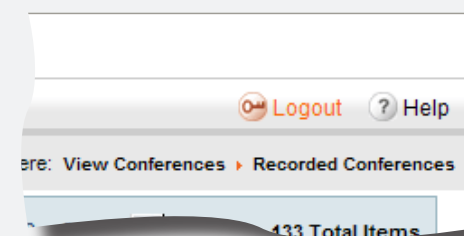
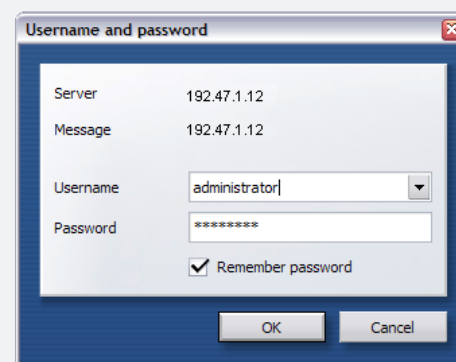
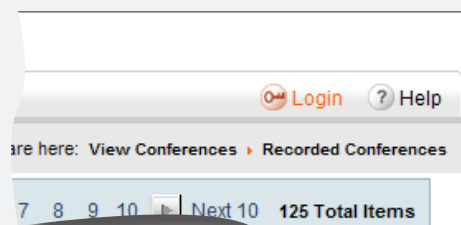

Help

The **Help** menu contains the following items:

- User Guide
- Test Page.

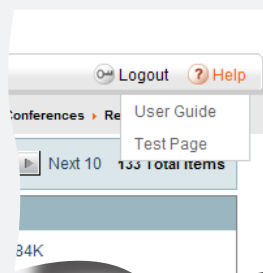

User Guide

Selecting the **User Guide** from the **Help** menu opens a new window with the following items:

- Content Server Display Introduction
- View Conferences
- Category
- Sorting Conferences
- Go To Page
- Searching conferences
- Conference information
- Password protection.

This User Guide is not context-sensitive and has been designed as an overview of basic conference viewing functionality for the first-time user.

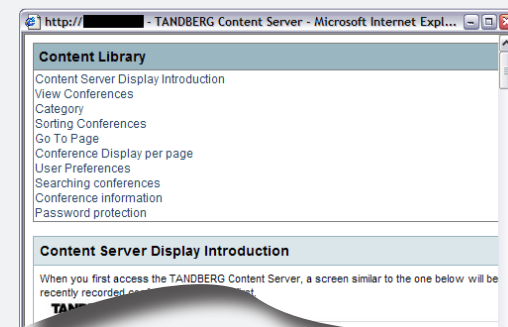

Test Page

The Conference Test Page checks JavaScript, browser, screen resolution and plug-in settings on your computer and indicates whether your computer settings will allow you to successfully view conferences.

Selecting the Test Page from the Help menu opens the page in the same window. To check the streaming movie in your browser, click View next to the Player you have installed.

The page also allows users to download the [TANDBERG Codec Pack](#) to view archiving Windows Media content (ASF format).

To leave the Conference Test Page, select an item from one of the menus.

You need to allow pop-ups and Active-X controls to be run on the page for the Conference Test Page to complete its checks.

TANDBERG Content Server	
View Conferences	Conference Setup
Administrator Settings	Logout ? Help
You are here: Help > Conference Test Page	
Test	Results
JavaScript	version 1.3
Browser	Microsoft Internet Explorer 6.0
Screen resolution at least 1024 x 768	Yes (1280 x 1024)
Pop-ups	Blocked (Help)
Windows Media plugin	Yes
Windows Media supported in this browser	Yes
Check streaming WMV movie in Windows Media Player	View
Check streaming ASF movie in Windows Media Player	View
(If you experience problems viewing this movie then please download the TANDBERG Codec Pack)	
Real Media plugin	Yes
Real Media supported in this browser	Yes
Check streaming movie in Real Media Player	View
QuickTime plugin	Yes
QuickTime supported in this browser	Yes
Check streaming movie in QuickTime Player	View
You may experience problems viewing conferences.	

If any plug-in required is missing or pop-ups are blocked, this will be shown in **red**.

Green text indicates that status is OK for that particular plug-in.

A warning or confirmation is given at the bottom to show the overall status.

TANDBERG Codec Pack

All Content Server users can download the TANDBERG Codec Pack from the **Conference Test Page** in order to view archiving Windows Media streaming content (ASF format).

Download details:

Name: TAACodecPack.msi

Type: Windows Installer Package

Publisher: TANDBERG

Version: 1.0.0

Date: 20/09/2006

Size: 3.4MB

Supported OS:

Microsoft® Windows® XP.

- 1 Click on Download TANDBERG Codec Pack from **Help > Conference Test Page**.

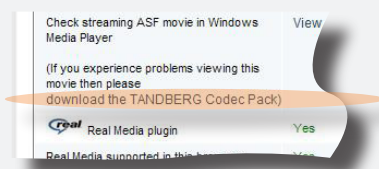

You will need to have Administrator rights on your PC to be able to install the Codec Pack.

- 2 Choose to **Run** or **Save** the installer and install the Codec Pack. The installer will display a page to indicate the progress of the installation.

- 3 Once the installation has successfully completed, click on the **Close** button. There is no need to restart the computer after installation and you can start viewing conferences immediately.

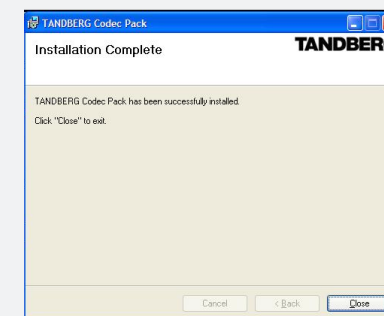

Need to Uninstall It?

To uninstall the Codec Pack, use the standard Microsoft® Windows® uninstall procedure, i.e. go to **Start Settings > Control Panel > Add/Remove Programs**, select the **TANDBERG Codec Pack** and click on **Remove**.

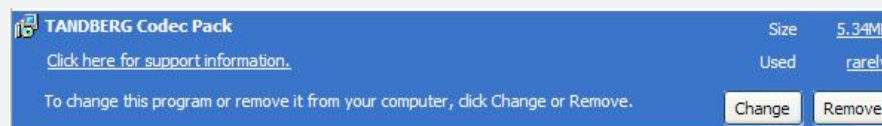

Displaying Copyright

To display copyright information, click on the text in the lower right corner of the screen.

This is copyright information regarding the Content server as such and it contains no copyright information regarding the recorded material itself.

The Copyright Display

Test	Results
JavaScript	version 1.3
Browser	Microsoft Internet Explorer 6.0
Screen resolution at least 1024 x 768	Yes (1024 x 1024)
Mouse	Adaptive
Windows Media plugin	Yes
Windows Media supported in this browser	Yes
Check streaming MMV movie in Windows Media Player	View
Real Media plugin	Yes
Real Media supported in this browser	Yes
Check streaming movie in Real Media Player	View
QuickTime plugin	Yes
QuickTime supported in this browser	Yes
Check streaming movie in QuickTime Player	View

You will be able to successfully view conferences.

TANDBERG Content Server v2.0

Copyright © 2006 TANDBERG. All rights reserved. TANDBERG is a registered trademark of TANDBERG in the United States and/or other countries.

This product includes software licensed from Agora Laboratories. Copyright (c) 2003 Agora Laboratories, Inc. All Rights Reserved.

Portions utilize Microsoft Windows Media Technologies. Copyright (c) 1999-2002 Microsoft Corporation. All rights reserved.

RealNetworks (r) technology is provided under license from RealNetworks, Inc., copyright (c) 1995-2003 RealNetworks, Inc. and/or its suppliers. P.O. Box 91123, Seattle Washington 98111-9223, U.S.A. Patents Pending. All rights reserved. RealNetworks is a registered trademark of RealNetworks, Inc.

Contains software licensed from Spirit. Copyright (c) 1995-2004 SPIRIT

This product includes software developed by the OpenSSL Project for use in the OpenSSL Toolkit. (<http://www.openssl.org/>). Copyright (c) 1998-2005 The OpenSSL Project. All rights reserved.

Warning: This computer program is protected by copyright law and international treaties. Unauthorized reproduction or distribution of this program, or any portion of it, may result in severe civil and criminal penalties, and will be prosecuted to the maximum extent possible under the law.

Close Window

User Preferences

To change your preferences, click on your username displayed at the bottom left of the screen.

This will open a new window

- The Display Name can be changed
- The number of Items per page can be set to 10, 20, 50 or 100
- The Default Category, which will be displayed to the user in Conference view, can be selected from the list.

The changes will take effect the next time the user logs into the Content Server.

User Preferences Pop-up Window

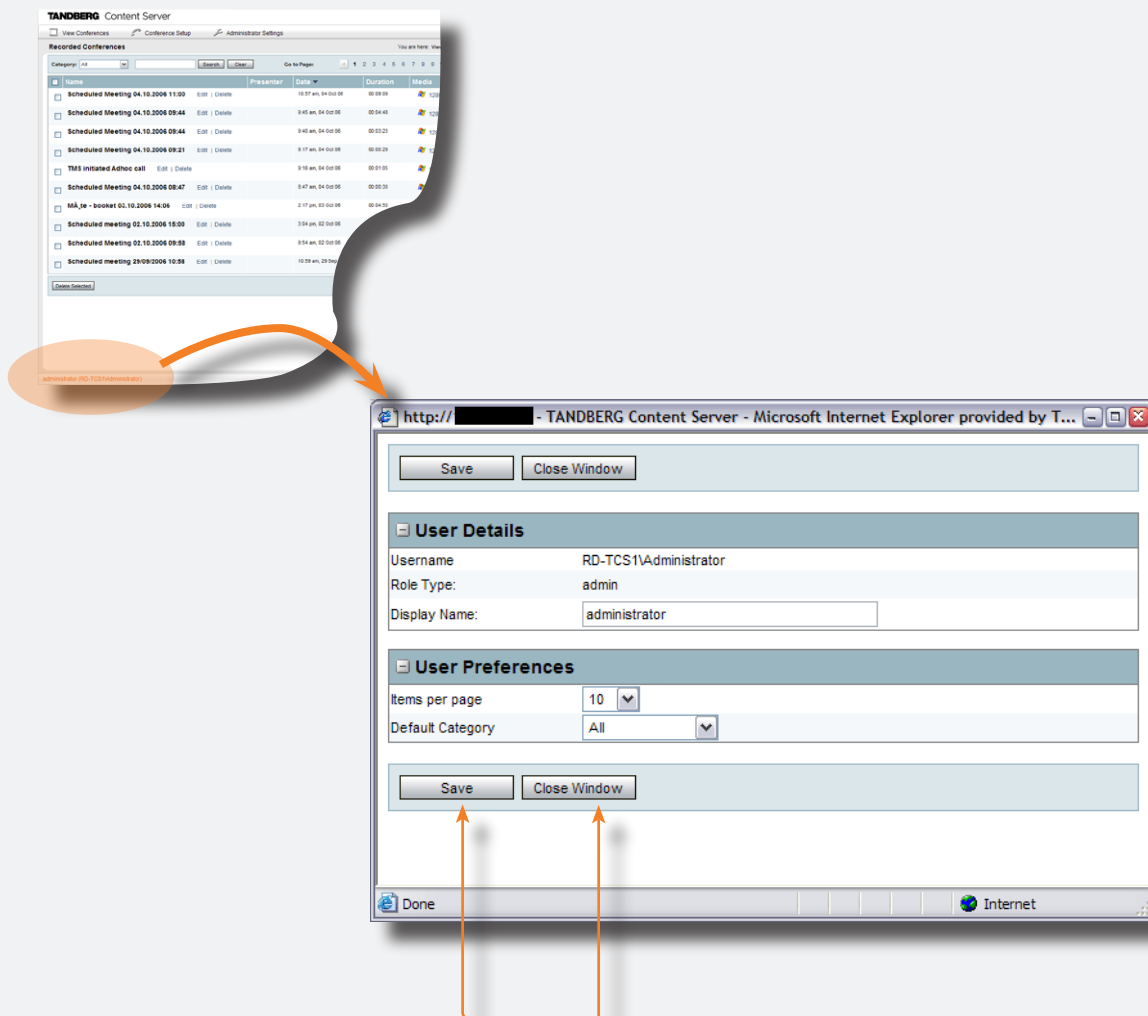

To exit:

- Click **Save** to update the User information.
- Click **Close Window** to not change any details.

Accessing Content Viewer

To access the Content Viewer, click on one of the displayed bitrates for the conference.

The Content Window consists of three parts – the Video Display, The Indexing Part, and the Graphics / Dual Video Stream Part.

The Content Viewer Display

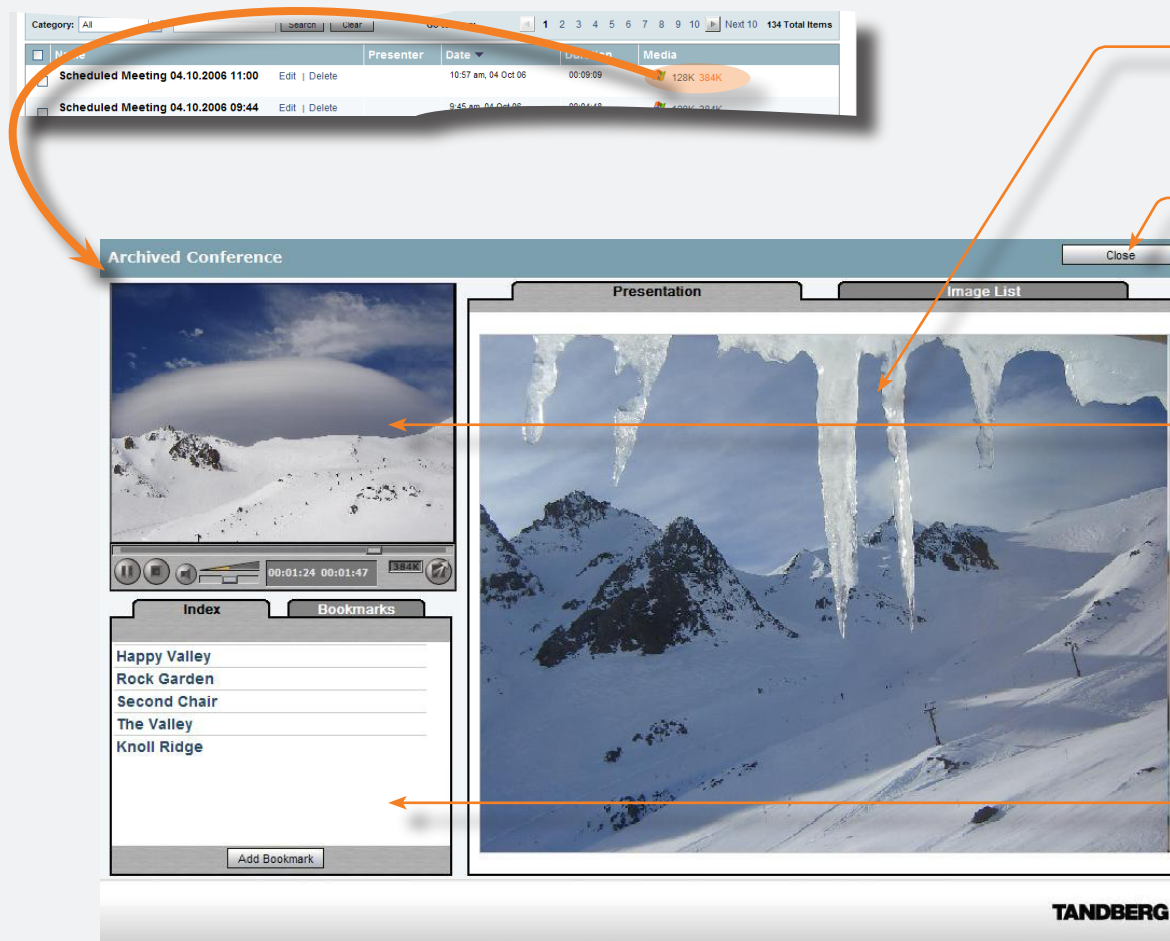

The Presentation of slides, graphics or Dual Video stream, in the right hand side of the window.

Click here to close the Content Viewer.

The Video Display.

The general and personal indexing part.

The Video Display

The Video Display Sizes

The video can be displayed in a number of different sizes. To the right are shown three different bitrates with their recommended video sizes.

For the sizes smaller than 320×240 (which is the maximum size for the main video), the video is displayed inside the player area – it will not fill up the maximum main video playback area.

There Are Two Ways to View a Video

1. The whole video is downloaded to your computer before it can be viewed (pseudo-streaming)

A yellow line in the Play Progress Bar shows you the download progress. When the video has completely downloaded, it is ready for you to play by moving the slider or clicking on any item in the **Table of Contents**.

You can still start playing the video before it is completely downloaded but you can only move the slider to any position within the yellow line.

2. The video is streamed (true streaming)

The yellow line will not be displayed in this case.

You can move the slider to any part of the video to view it. The video will stop, load the requested part of the video to your browser (called 'buffering') and then begin playing.

You can also click on an item in the **Index** to view the video from that location

Examples of Video Display Sizes

384 kbps
320×240

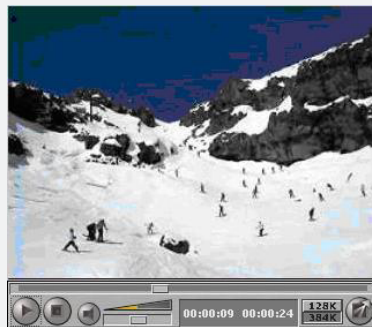

128 kbps
240×180

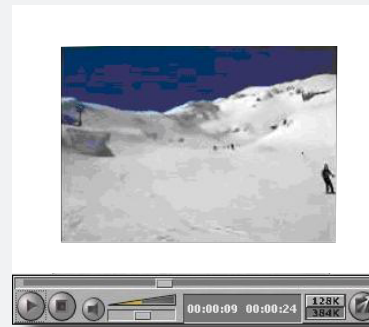

56 kbps
160×120

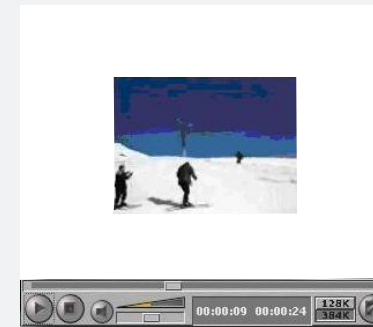

You May Increase the Size of the Displayed Video

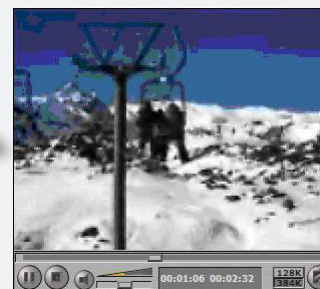
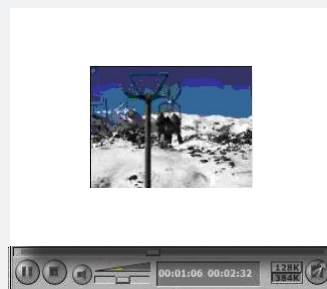

If you have selected a video playback option less than 320×240 pixels, the video will be displayed inside the player and not fill up the maximum allocated space within the main video playback area.

If the main video is already displayed at its maximum size (320×240 pixels), the **Enlarge** video button will be greyed out.

For other video resolutions, click

to increase the display size, and click

to restore to the original size of the video.

The image quality will be reduced if you increase the display size.

The Video Display Controls

Controlling the Video Display

The video display controls let you start, pause, and stop the video; adjust the volume; alter the bitrate at which the video is shown and select the video size.

In addition you can use the Play Progress Bar to move to any position in the video.

The Video Display Control Features

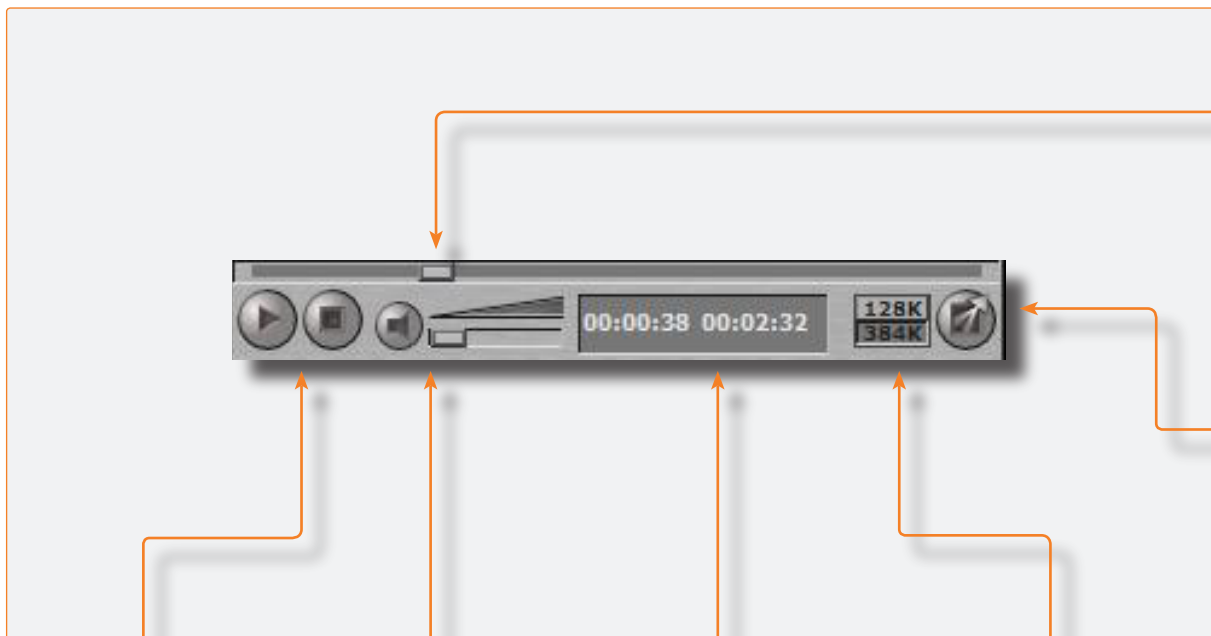

Play **Pause** **Stop**

Click the **Play** button and the presentation will play from the current position of the slider.

The button will now change to the **Pause** button. Click to **Pause** the presentation. Click again to start playing. Click **Stop** to halt the presentation.

The sound level controller is for muting and adjusting the volume of the video.

Click on the speaker icon to toggle the volume on and off.

Drag the volume slider right to increase the volume or left to decrease the volume.

Check your computer's audio level if no sound can be heard.

The numbers on the time indicator display:

Left: the time elapsed from the start of the video.

Right: the total length of the video.

The format of the time display is hours: minutes: seconds.

The number displayed, e.g. 384K, is the current play speed of the video that is displayed on the screen.

Click to choose the other bitrate.

The video will select the new format and start playing from the position you were at with the previous video.

The higher the number, the better the quality of the video. You need to select an appropriate bitrate depending on your Internet connection.

The Play Progress Bar shows:

- the progress of the downloading video
- the position where the video is playing
- a slider you can move to any position in the video.

If you have selected a video playback option less than 320 × 240 pixels, the video will be displayed inside the player and not fill up the maximum allocated space within the main video playback area.

If the main video is already displayed at its maximum size (320 × 240 pixels), the **Enlarge** video button will be greyed out.

For other video resolutions, click

to increase the display size,

Click

to restore to the original size of the video.

The image quality will be reduced if you increase the display size.

About Index and Bookmarks

The Content Viewer contains two types of indexes – Index and Bookmarks.

The Index is available for all users viewing the presentation and the Bookmarks are each user's individual indexes.

The items in the index can only be changed by an editor of the conference.

Index Features

By clicking an item in the **Index**, the video will move and start playing at that reference point and display the corresponding slide.

Bookmark Features

To access your own bookmarks for a conference, click the **Bookmarks** tab at the top.

Click on any of your bookmarks and the video will begin playing from this point and the corresponding slide in the presentation will be displayed.

Creating Your Own Bookmarks

- 1 Use the Progress Bar to move to the position at which the bookmark should be inserted, or wait until this position has been reached when watching the video.

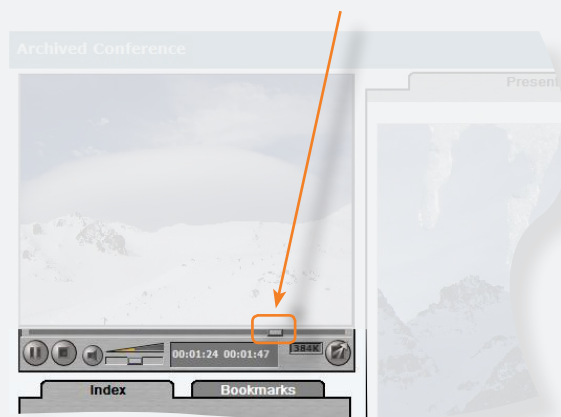

- 2 To create your own Bookmark, click on the **Add Bookmark** button.

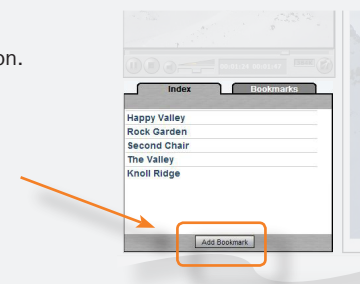

- 3 Enter an appropriate name for your personal bookmark.
Personal bookmarks are stored under each authenticated users' profile so that the next time a user views the conference they will be able to use them to navigate to the bookmarked areas.

The Presentation Window

About the Presentation Window

In the Picture out of Picture example shown:

- The Main Video in the top left hand side shows the Main Source input from your videoconferencing equipment
- The Presentation tab shows any slides generated from Dual Video Source input (if Still Image Writer was available in the recording template)
- The Dual Video tab shows the live video from Dual Video Stream input.

The Presentation Windows Options

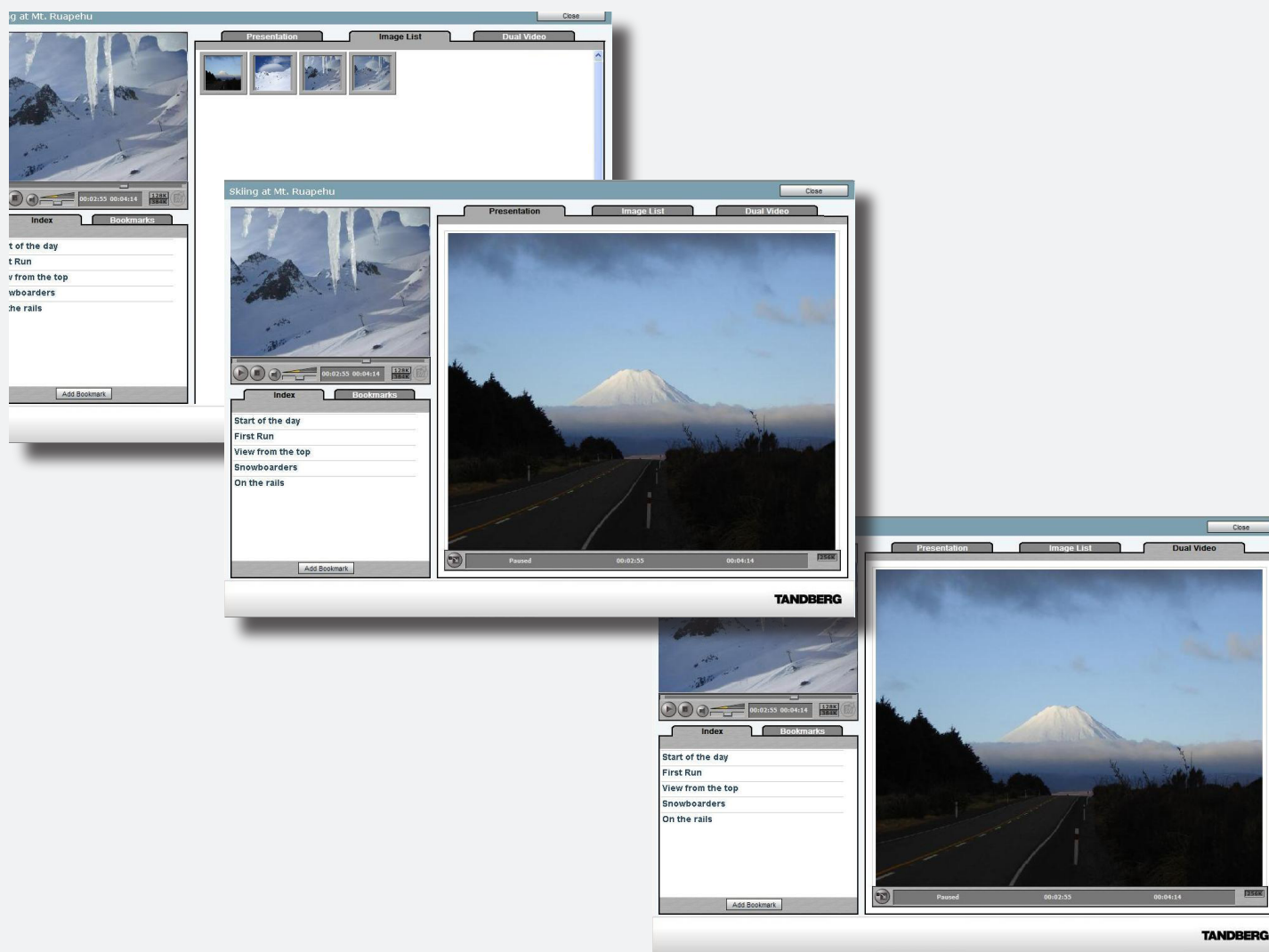

About Editing Conferences

Recorded conferences can be edited. Markers can be added. Images and bookmarks can be added to markers.

Observe the following:

- Only Editors and Administrators can edit conferences
- Editors can edit their own conferences
- Administrators can edit all conferences.

Deleting Conferences

To delete one conference, click on the **Delete** link next to the conference, or select the checkbox next to the conference name and then click on the **Delete Selected** button. To delete all conferences on a page, use the checkbox above the column to select all conferences and then click on the **Delete Selected** button.

The Editing Conferences Page

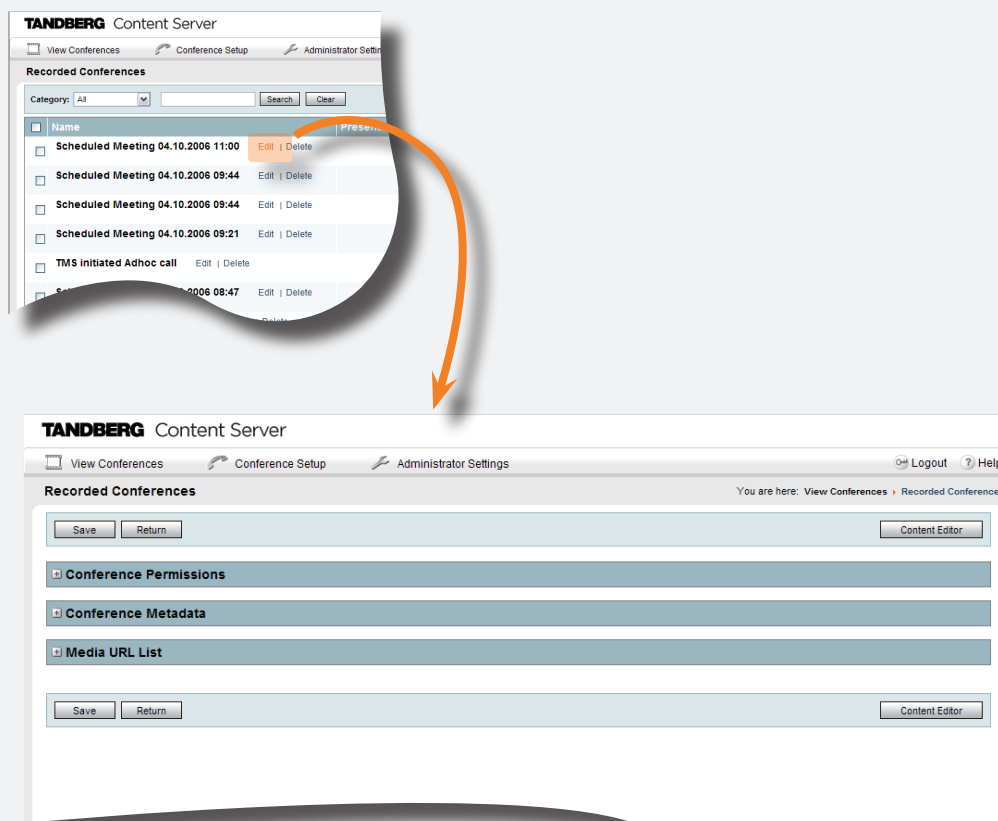

From this page Editors and Administrators can edit permissions, conference metadata: such as name, description, speaker, etc., as well as access the Content Editor to trim recording, add images and indexes.

About Editing Permissions

Editors. Editors can edit and delete a conference.

Users. Users can view the conference.

Entry in the Users field is disabled if **Allow access to all users** checkbox is selected.

Enter user or group names in the Editors or Users text fields one per line or separated by a semicolon, in the following formats:

Local usernames:

MACHINENAME\user.name:Display Name(optional)

Domain and LDAP user and group names:

Users: user.name:Display Name(optional)

Groups: @group.name

The Editing Conferences Permissions Page

Allow access to all users. If the Allow access to all users checkbox is selected AND Guest access is enabled in Site Settings, all guests and authenticated users can view the conference.

If the Allow access to all users checkbox is selected AND Guest access is not enabled in Site Settings, only authenticated users can view the conference.

Editing Conference Metadata

The Editing Conferences Metadata Page

All the fields shown here, except the **Conference Name**, are optional and can be left empty.

Click the **Save** button if you have made changes to any fields on the screen.

Click **Return** to go back to the Conference List.

Copyright. Enter any copyright information about the conference.

Keywords. Enter any keywords that can be used when searching for the conference. Separate each keyword with a space.

Password. Enter a password to restrict streaming access to this conference. If no password is entered, then there is no restriction on who has access to the conference if they can view it in the conference list.

URL. The Conference URL is displayed on this page with two links available, Watch and Email:

Clicking on **Watch** will take users to a 'Waiting Room' to select the appropriate bitrate to view the conference.

Clicking on **Email** will create a new email message in your email client with the conference URL which you can send to users.

TANDBERG Content Server

View Conferences | Conference Setup | Administrator Settings

You are here: View Conferences > Record Conferences

Save | Return

Conference Permissions

Conference Metadata

Name: Scheduled Meeting 04.10.2006 11:00

Description: [Empty text area]

Presenter: [Empty text field]

Location: [Empty text field]

Copyright: [Empty text field]

Keywords: [Empty text field]

Password: [Empty text field]

Category: -- No Category Selected --

Date: 04 Oct 06 10:57 am

URL: http://10.47.1.12/tcs/?id=0412BE06-997A-46EA-B7F1-5063D2DCD79B Watch Email

Media URL List

Name. The name of the conference that participants will see.

Description. Details about the conference to be displayed beneath the Conference Name in the Conference List.

Presenter. Name or names of the presenters in the conference.

Location. Where the conference takes place.

Category. Select the appropriate Category from the pull down list for this conference.

Date. The date and time of the conference will be displayed at creation time of the conference.

Editing Media URL List

About Media URL Lists

The list will display the URLs of any on demand movies and the slide path for graphics associated with this conference. Only Administrators will see this section in Conference Information.

The Media URL List Display

About Content Editor

Use the Content Editor to edit your conference in the following ways:

- Change the start and/or end point/s of the movie
- Add markers to the movie
- Upload images and add them to markers
- Add indexes to markers
- Import like movies into the current movie for multiple movie playback
- Create extra clips from the imported and current movies.

The Content Editor is available to Administrators and Users who have permission to edit a conference. The Content Editor is available when a recorded conference is edited.

After clicking the **Content Editor** button, the Content Editor will open in a new window. The first column displays the Main Video. The middle column displays the presentation and Dual Video, if it was created. The third column displays the Movies tab with the conference recording on the left and the editable Clip to the right showing the clip name, the start and end times of the clip.

A Content Editor Example

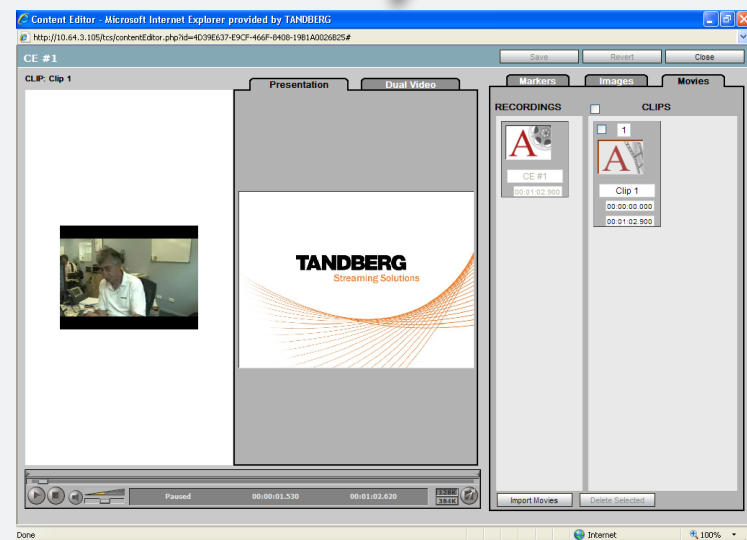
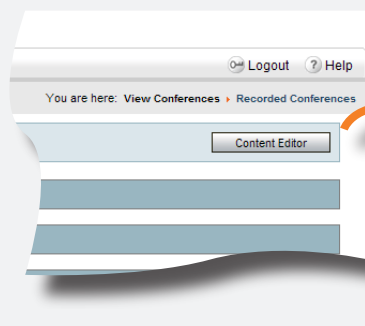

Adding and Moving Markers

About Markers

A Marker is a position in the conference that is linked to an Index point, an Image or both. When playing the conference, clicking on an Index point will forward the movie to that Marker location. When the movie reaches a Marker that has an image attached, the image will be displayed in the Presentation tab of the viewer.

Conference markers are displayed when the Markers tab is clicked. Markers can be selected from the markers tab list one at a time.

To select a marker in the Content Editor, click on:

- the marker's select box or
- the marker number or
- the marker time

When a marker is selected from the list, an orange rectangle will display around the marker's number, timecode, image and index. A small inverted triangle will be shown in the timeline of the controller to mark the position of the marker in the conference.

Adding Markers

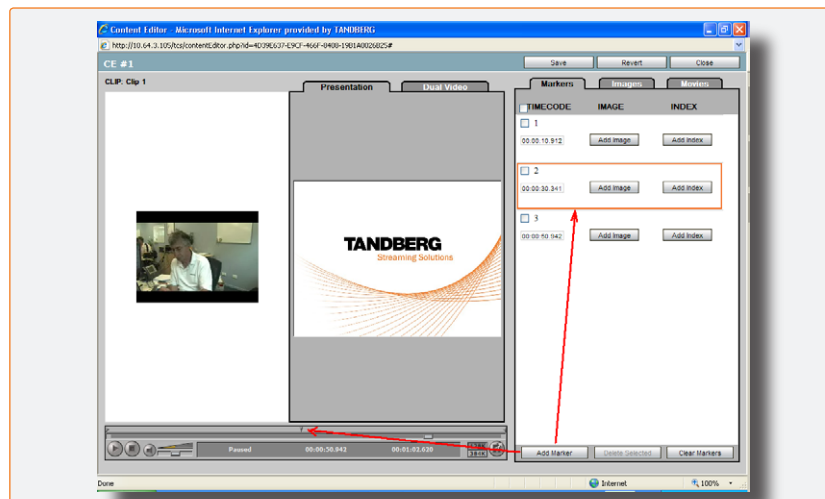

Adding markers into the timeline is done by clicking the **Add Marker** button while the clip is playing. A small inverted triangle at the centre point of the scrub-bar in the timeline will be added to indicate the position of the added marker.

This will also add a marker within the Markers tab positioned in time order, with Add Image and Add Index buttons available.

At this stage, the markers make no difference to the users watching the conference as there is nothing attached to them.

Moving Existing Markers

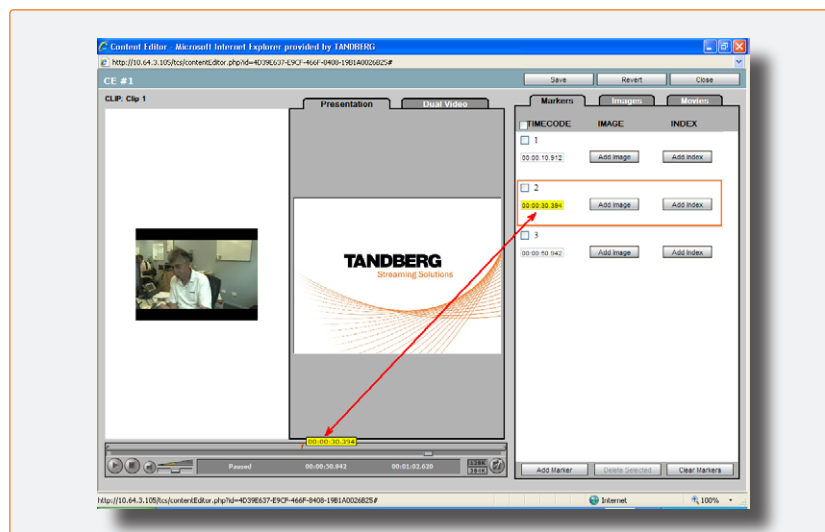

There are two ways of doing this; by editing the timecode or by dragging the marker.

Editing the TIMECODE of the marker:

Change the time (format is hh:mm:ss.000) in the time field and press enter. The marker in the timeline will move to the new location.

By dragging the marker:

The marker in the timeline can also be dragged to its new position and the timecode will also change. The marker will be displayed in the timeline when the corresponding timecode is selected as in the screen shot below.

Times entered as seconds will be converted.
Example: 65 will be converted to 00:01:05.000.

Removing Selected Markers

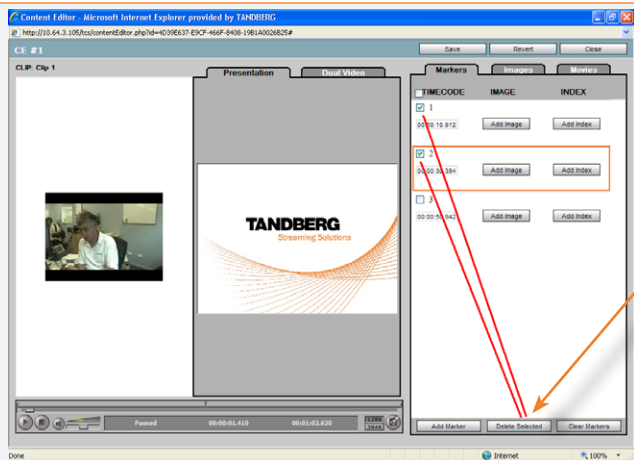

Select the markers to be removed by clicking the select box to the left of the marker number.

When the markers that you want to remove have been selected, click the **Delete Selected** button.

Removing All Markers

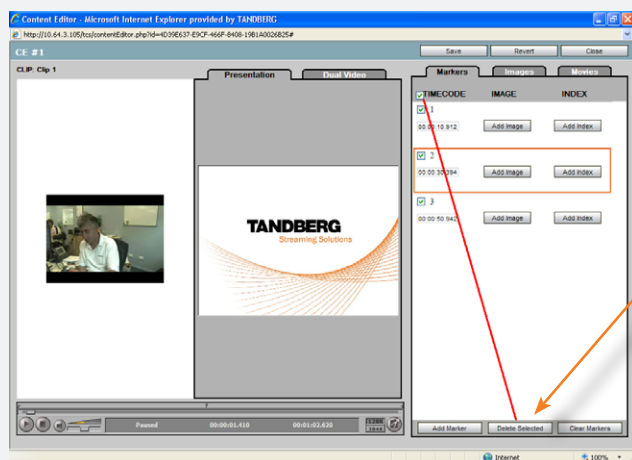

To remove all the markers on the screen (a page of markers when there is more than one page), click the select box to the left of **TIMECODE** to select all markers on the page and click the **Delete Selected** button.

To remove all the markers in a Conference, Click the **Clear Markers** button and you will be prompted with a dialogue box. Press **OK** to remove all markers or press **Cancel** if you do not want to.

Image Uploading

About Uploading Images

You may add images to your presentation. These images can later be associated with markers in order to present the images at certain moments in time during the streaming.

Formats. You can upload graphics in the following formats: .JPEG, .GIF and .PNG.

Filesize. The file size of the graphic must not exceed 150 kbytes, otherwise the image will not be uploaded.

Dimensions. The Content Editor will resize your graphic proportionally for display in the Content Viewer. If you would prefer to resize your graphic manually in a third party application, the ideal resolution for best display results is 640×480 pixels.

Uploading Images

- 1 Click on the **Images** tab at the top right hand side of the screen.

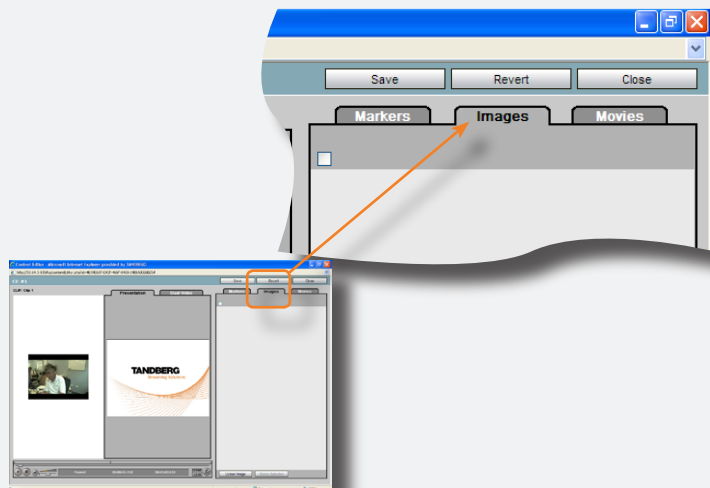

- 2 Click the **Upload Image** button at the bottom left of the Images tab to add an image to your presentation folder.

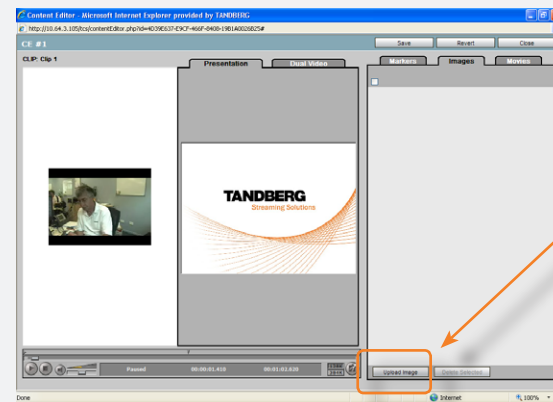

- 3 Find the Folder on your computer that contains the images you want to add to the conference. Continue uploading images until you have the number required for your conference.

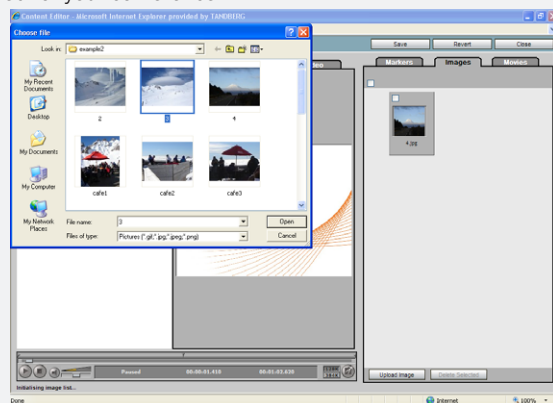

- 4 The images will appear in the Images tab when uploaded.

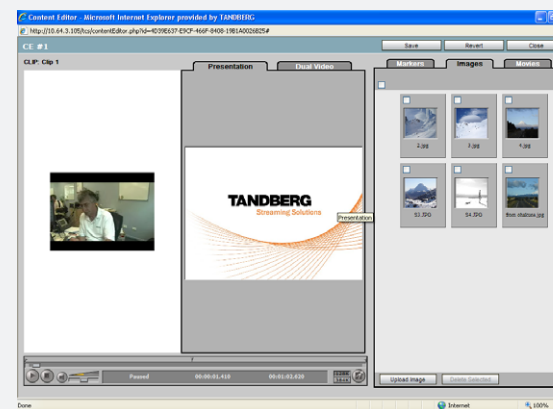

Deleting Already Uploaded Images

About Deleting Images

Images already uploaded may easily be deleted. As described later in this section, images may be associated with markers to appear at certain moments in time during the streaming.

Deleting Images

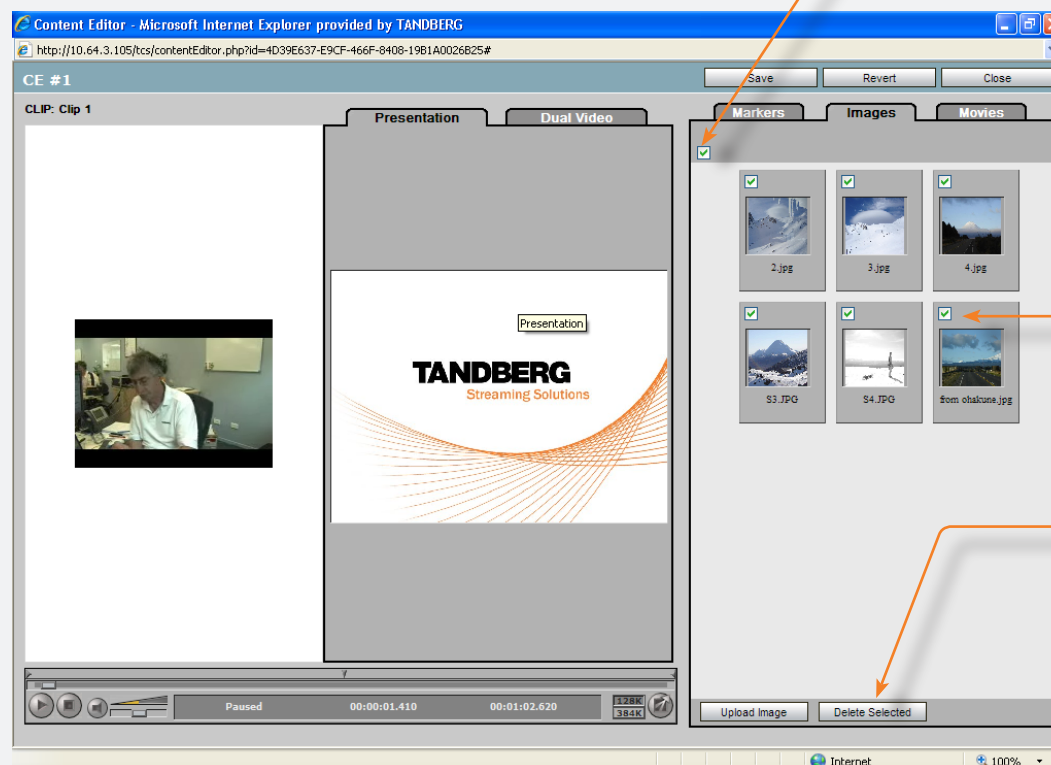

To remove all the images, click the **Select All** button, then click the **Delete Selected** button.

To delete an individual image, click the checkbox at the top left of the image and then click the **Delete Selected** button beneath the images.

The **Delete Selected** button.

Associating Images and Markers

About Images and Markers

Images already uploaded (see the previous pages for details) can be associated with markers.

An image can be attached to more than one marker.

Adding an Image to a Marker

- 1 Click on the **Markers** tab at the top right-hand side of the screen.

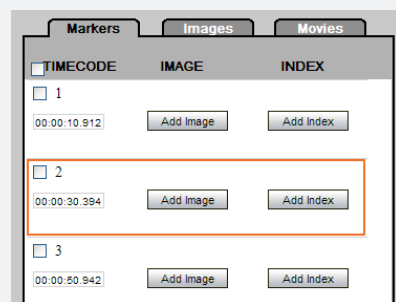

- 2 Click on the **Add Image** button for the marker that the image is to be associated with. Marker No. 2 is used as example here.

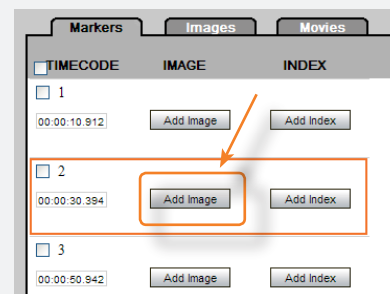

- 3 The images already uploaded will be displayed.

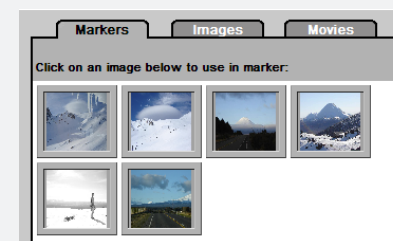

- 4 Click an image to attach to the marker. The image will now be attached to the marker.

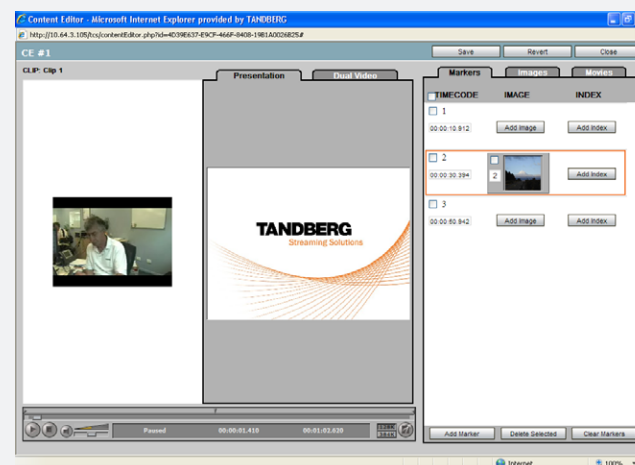

Associating Indexes and Markers

About Indexes and Markers

You may associate an index and marker in order to cause the resulting conference to display the Index points for the conference and also display the images at the correct points when playing the movie.

Adding an Index to a Marker

- 1 Click on the **Markers** tab at the top right-hand side of the screen.

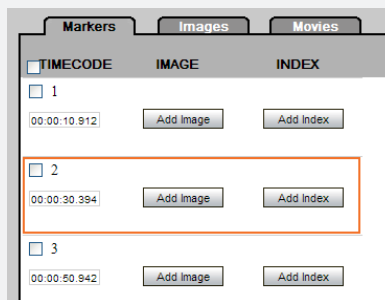

- 2 Click on the **Add Index** button to the right of the marker time and image, if there is one. Marker No. 2 is used as an example here.

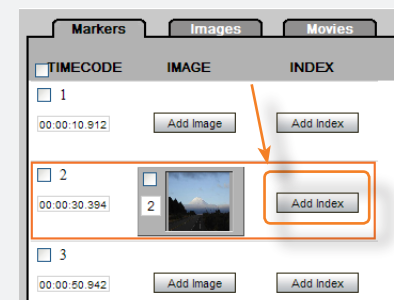

- 3 If there is an image for the marker, the Index name will be the filename of the image. Otherwise, it will be called "Index X" where X is the Marker number.

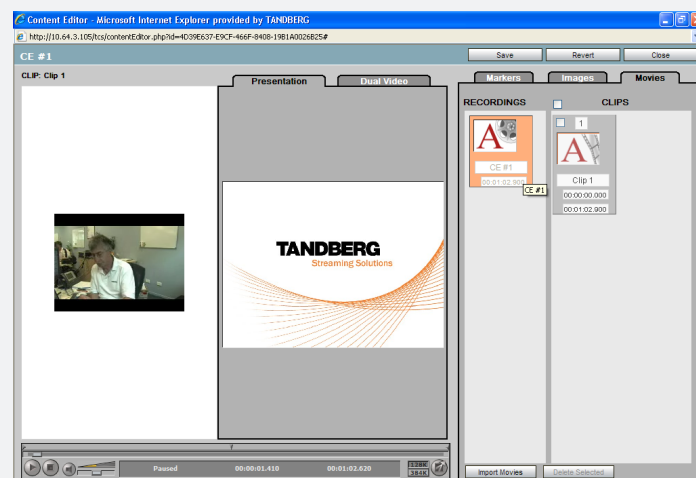

A user can only import like conferences that they have edit access to.

Image, Index, and Marker Housekeeping

About Housekeeping

Change the position of an image or a marker by clicking and dragging either to another marker. The Order number will automatically update.

Change the position of an image or a marker by changing the order number of either then pressing the **Enter** key. The image or marker will change new position to the new marker.

Reshuffling Images/Indexes so that They Become Associated with a Different marker

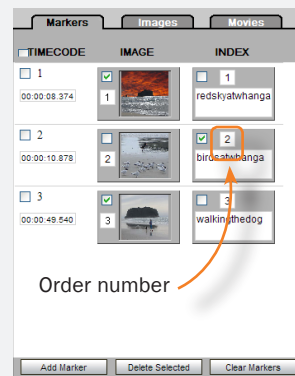
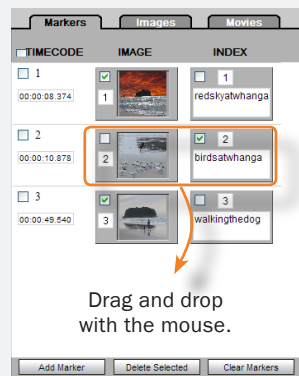

To change images or indexes attached to markers, either drag the thumbnail to the new position or change the order number.

Deleting Images and Indexes

Select the Images and Indexes that you want to delete and click the **Delete Selected** button.

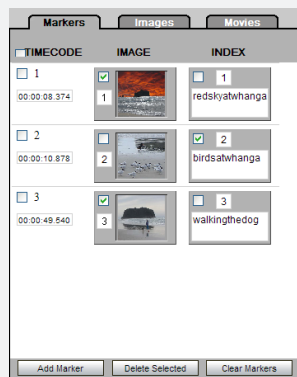

Reshuffling Between Pages

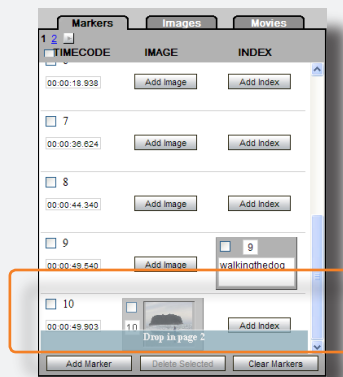

If the image or index is to change between pages, drag the thumbnail to the top or bottom of the page and a shaded box with the message **Drop in page #** will appear. Drop the image into the first position of the next page or the last position of the previous page then move to the correct location on the page. Repeat, if needed.

When the thumbnail image or index is in the correct position, the order numbers will change for any that are in a new position.

Recordings and Clips

About Recordings and Clips

A Recording is the video of the conference that shows in the left-hand window of the content viewer.

Clips are the versions of the recording that can be edited.

To access the recordings and clips of a conference, click on the **Movies** tab.

Renaming a Recording

The Recording will display the conference name of the edited movie and the movie duration, these fields cannot be edited. If the conference name is larger than the field, placing the cursor over the field will display the whole name.

The clip for the edited movie will be called Clip 1 and a red highlight at the top and left of the graphic will indicate that the clip has been selected to edit and play.

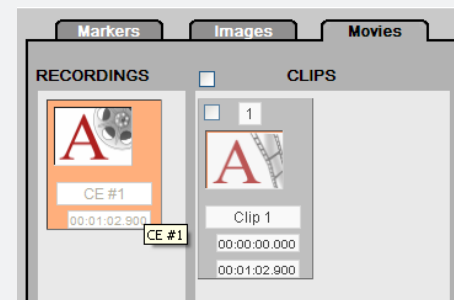

In and Out Points

Change the In and Out points to remove unwanted video at the start or end of a conference.

The In and Out points in the clip window match with the in and out points in the video controller.

Change the In and Out points by either changing the time or dragging the triangles in the controller to the new positions.

Time is in the format hh:mm:ss.000.

The change in the conference duration will also be displayed in the Content Library interface.

Playing the new conference will result in the original conference being played from the new in point to the new out point.

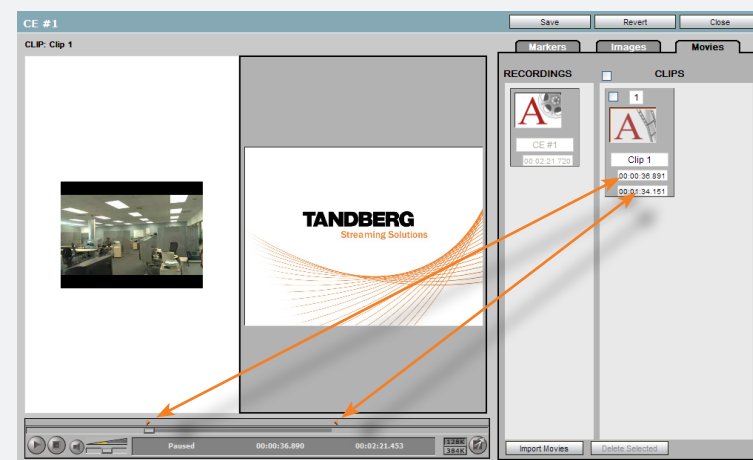
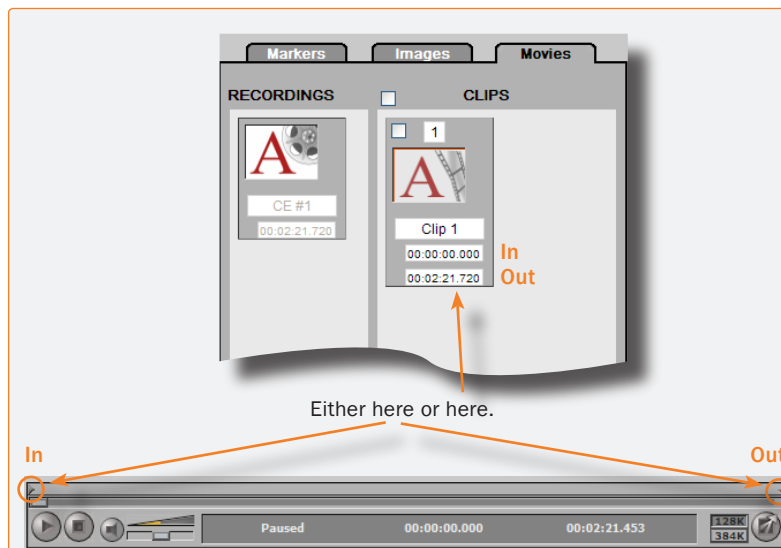

The link between the clips and the time line.

Creating and Handling Extra Clips From a Recording

Creating an Extra Clip

Do this when a conference is to be split into more than one continuous piece from the original conference.

There may be two or more sections of a conference that you want users to view out of one conference so creating extra clips and editing each one is the way to achieve this result.

Click the **Save** button every few minutes so that any changes that are made are kept. If you have made a change that you do not want to keep, click the **Revert** button and the changes that were made after the last save will be discarded.

1 Drag the recording to the clips window.

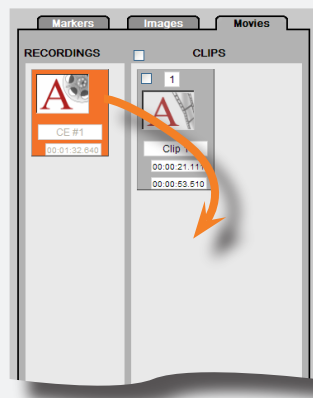

2 Causing it to look like this.

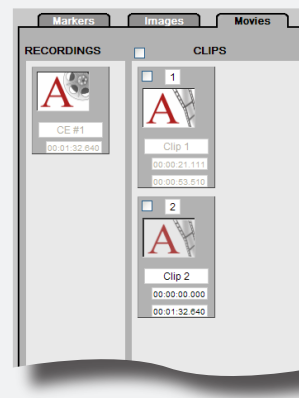

To make another clip from a recording, select the recording (in the orange part) in the left-hand window and drag it to the clips window.

Now change the in and out points of each clip and when the conference plays, clip 1 will be followed by clip 2 etc.

This feature is limited to ten clips per recording.

In and Out points of clips are described in [Recordings and Clips](#).

Reshuffling Clips

To change the order of clips, drag the clip to a new position or change the index number.

The order and index number will change and this will reflect in the playback of the conference.

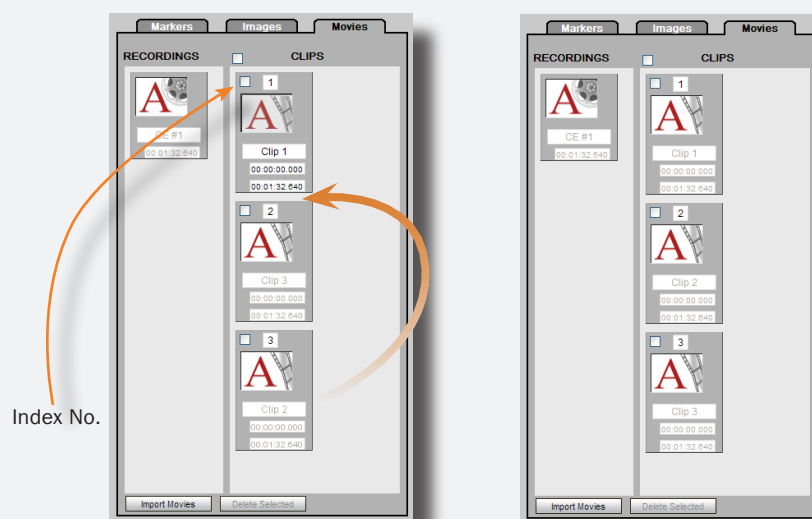

Deleting Clips

To delete all clips, select the checkbox at the top of the clips and click the **Delete Selected** button at the bottom of the clip list.

To delete individual clips, select the checkbox for the clip to delete then click the **Delete Selected** button at the bottom of the clip list.

About Importing Conferences

Use the Import option to join and then edit two different conferences on your TANDBERG Content Server into one.

Importing can only be done if the outputs of each conference are the same.

Outputs Must Be Identical to Allow Import

<input type="checkbox"/>	Name	Presenter	Date ▼	Duration	Media
<input type="checkbox"/>	CE #3 Edit Delete	Ross	10:01 am, 05 Dec 06	00:00:50	128K 384K
<input type="checkbox"/>	CE #1 Edit Delete	Ross	9:38 am, 05 Dec 06	00:01:32	128K 384K
<input type="checkbox"/>	CE #2 Edit Delete	Ross	9:37 am, 05 Dec 06	00:00:41	128K 384K
<input type="checkbox"/>	Scheduled Meeting 4/12/2006 12:44 p.m. Edit Delete		12:45 pm, 04 Dec 06	00:01:47	384K
<input type="checkbox"/>	Scheduled Meeting 4/12/2006 12:50 p.m. Edit Delete		12:52 pm, 04 Dec 06	01:08:12	384K

In this example, when editing the first conference, the next two only from the list can be imported into the conference because they are both Windows Media files and both have a 128K and a 384K stream and the user can edit each conference.

Importing Another Conference

Select the conferences that you want to Import and click the **Perform Import** button.

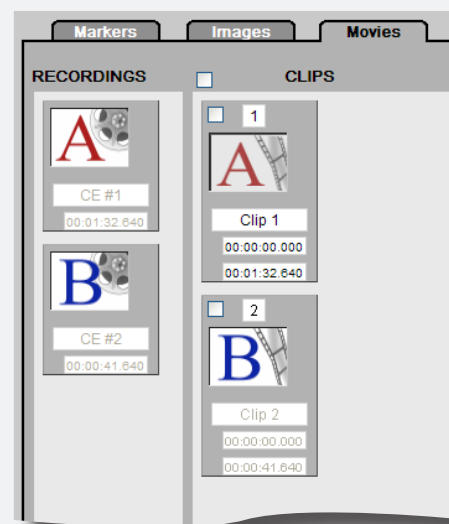
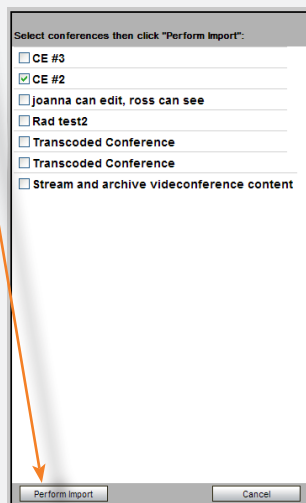

The resulting conference will be imported into the Content Editor.

With each clip the editor can do the following:

- Change the In and Out points
- Import images
- Create markers
- Attach images to markers
- Attach index pointers to markers.

The resulting conference will play each clip one after each other in the Content Viewer.

Editing Conferences

Editing Multiple Recordings

When importing multiple Recordings (Conferences) into the currently edited Conference, the initial Conference (called **A**) will stay as the first Recording and the imported ones are imported and displayed in date order with the oldest one being last in the list.

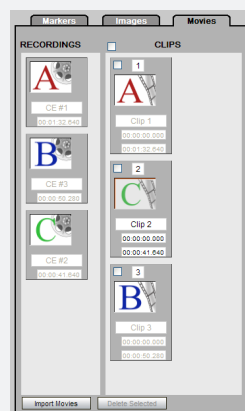

Editing Clips

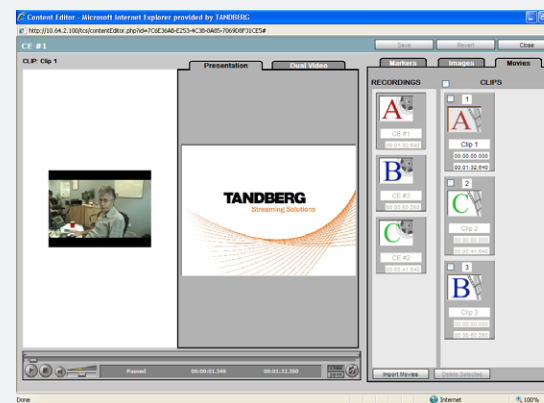

The selected clip, Clip 1 in this example, has the red outline on the **A** image. The Clip name, start and end time fields are editable and the name of the clip is displayed at the top left of the screen as well in the list.

Creating Clips From Recordings

The Content Editor allows for a maximum of 5 recordings and 10 clips per conference. Conferences that already contain imported conferences cannot be imported into the currently edited conference.

Create more clips of a recording by moving the mouse over a recording and then clicking on the orange border of the recording and dragging it into the Clips area. The name of the Clip will be incremented by one and added to the bottom of the list of clips.

Deleting Clips and Recordings

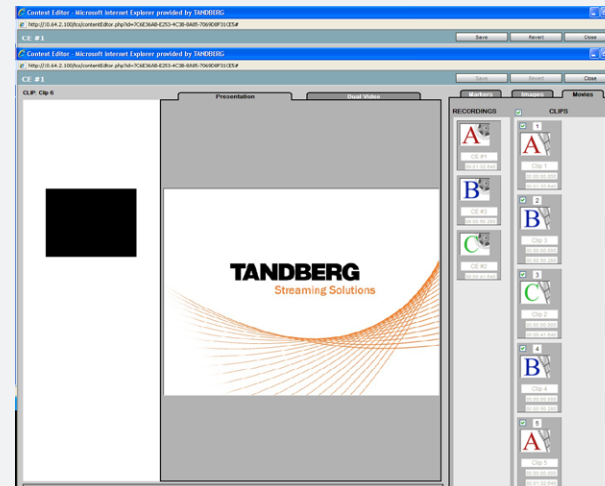

To remove all clips and their associated Recordings, select the check box at the top of the list of clips and click the Delete Selected button at the bottom of the screen.

This will remove all clips and only leave the original Recording associated with the conference.

To remove selected Clips, select the clips and click the Delete Selected button at the bottom of the screen. The associated Recordings will also be removed if all clips for that recording are deleted.

TANDBERG Content Server

We recommend that you check the TANDBERG web site regularly for updated versions of this manual:

<http://www.tandberg.net/support/documentation.php>

Appendices

The Appendices contain information you may need to better understand the TANDBERG Content Server.

Here you will find a compatibility guide (which browser and media players version should I use), a small troubleshooting guide – in the unlikely event of trouble, an example XML file, Content Server port assignment, recording templates overview and articles on how to make backups.

LED Panel Menu Structure

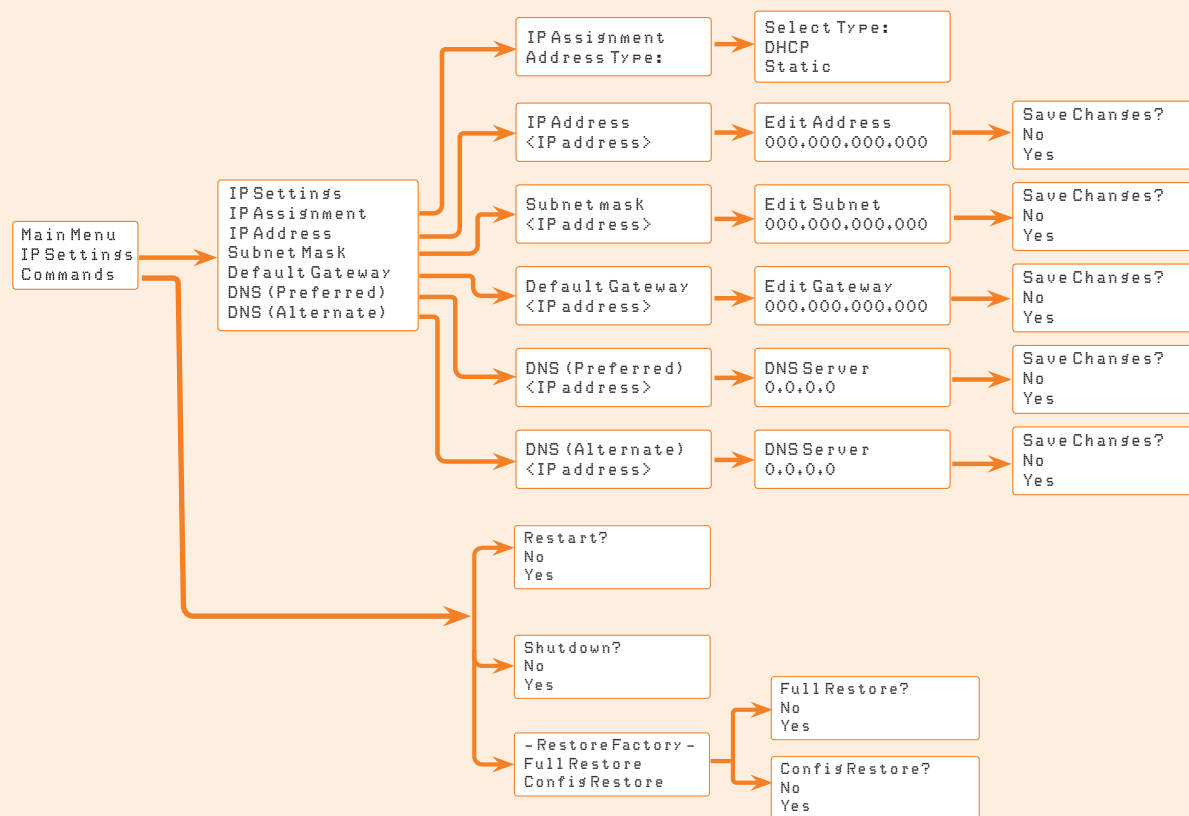

About Compatibility

For correct playback of streaming video on client machines, please read the compatibility notes on this page.

Platform and Browser Version Compatibility

OS	Browser	QuickTime	Windows Media	Real Media
MAC	Firefox 1.5 and higher	Yes	No	No
	Mozilla Firefox 1.0 and higher	Yes	Yes	Yes
WIN	Internet Explorer 6.0, and higher	Yes	Yes	Yes

Check the platform, browser and browser version, then select the appropriate streaming format for content creation and playback according to the compatibility matrix.

Recommended Player Versions

Content Type	Recommended Player
Windows Media content	Windows Media Player 9.x or 10.x
Real Media content	RealPlayer™ One
QuickTime content	QuickTime 6 or 7

Playback of archive (ASF format) content

Platform: Windows® XP

Browser version: Internet Explorer (all versions) and Mozilla Firefox (all versions).

Streaming content format: Windows Media content from archiving calls (ASF format).

The TANDBERG Codec Pack must be installed on client machines to play back archiving Windows Media content (ASF format).

The TANDBERG Codec Pack is available for download by all Content Server users from this location: Help>Conference Test Page.

Administrators also have access to a distributed Codec Pack version, TAACodecPack_Dist.msi, from this location on the Content Server: C:\Program Files\TANDBERG\ContentServer\CodecPack. The distributed Codec Pack installer performs a 'silent' installation, with no user action required at the end of the installation.

Download details

Name: TAACodecPack.msi or TAACodecPack_Dist.msi.

Type: Windows Installer Package.

Publisher: TANDBERG

Version: 1.0.0

Date: 20/09/2006

Size: 3.4MB

Supported OS: Microsoft® Windows® XP.

Playback of Windows Media Content in Mozilla Firefox

Platform: Windows.

Browser version: Mozilla Firefox (all versions).

Streaming content format: Windows Media content from transcoding (WMV format) and archiving calls (ASF format).

Mozilla Firefox browsers require ActiveX® control plugin to be installed to display movies in Windows Media® WMV and ASF formats.

The following ActiveX plugin for Mozilla Firefox has been tested – **Adam Lock's ActiveX Plugin for Firefox**, available as a free download at the time of publishing this user guide.

To find the download site, either type "Adam Lock's ActiveX Plugin for Firefox" as a search string in your search engine, or follow the instructions for installing and checking the Active X plugin installation from the MozillaZine Forum Index -> Firefox Support page at <http://forums.mozillazine.org/viewtopic.php?t=206213>

From this page, you can click on either "Warp to ActiveX Plugin" or "Installing the ActiveX plugin" in the Contents List to find the correct version for your Mozilla Firefox browser to download and install.

ActiveX® plugins are browser-version specific. If users download the wrong version of the plugin, this can break their browser.

Conference Setup > Create Conference

Message	Solution
Call Status > Call State: Call failed - Called party not registered	Check that the H.323 ID or E.164 alias address you have typed in the Call Information: Address field is valid and that the device you are trying to dial is registered to the gatekeeper.
Call State: Not in call	Your call has not been connected. This could be due to a number of reasons. Check that the IP address, H.323 ID or E.164 alias address you have typed in the Call Information: Address field is correct. If Call State displays Not in call and Change status is displayed next to Conference Name, that means that your call has failed. To remove the call from Live view, click on Change status and change status to Recorded, then delete the conference from the Recorded Conferences view.
Call State: Call failed - Unavailable resources	Occurs when an invalid IP address is dialled.
Call State: Call failed - Could not resolve host name <H323 ID> to IP address.	This message is displayed when trying to dial the H323 ID of a system when the Content Server is not registered to the gatekeeper.
Call failed - Service or option not available, unspecified	Occurs when an invalid remote address is dialled

View Conferences > Live Conferences

Message	Solution
Recording in progress	If you go to a Live Conferences view in the Content Library and Recording in Progress message is displayed instead of links to movies, that means that the template that the call is using does not allow for live streaming of the conference. This is the case for all QuickTime format content, which can only be viewed on demand from the Content Server. QuickTime format content can be viewed live, if streamed from an external streaming server.

Content Viewer

Message	Solution
Video isn't displayed	If video is not displayed, your browser may not have the required plug-in or may be unsupported. For a list of supported browsers and player versions, view Appendix 2, Compatibility.

Administrator Settings > Site Settings

Message	Solution
The TANDBERG Content Server has an invalid license.	Option keys have not been installed on your Content Server. Go to Administrator Settings > Software Upgrade page, install option keys and click on Restart Service. Please contact your TANDBERG representative or authorized reseller for more information on other error messages.

About XML File Example

An example of an XML file for a Transcoding call template, Windows Media 9 2xStreams Mid with Dual.

The outputs of this template include two Windows media streams – a 384K and a 128K stream, which can be viewed in the top left-hand side window of the Content Viewer.

If Dual Video has been activated in the call, the template creates an extended Dual Video stream which can be viewed by clicking on the Dual Video tab and also writes the Dual Video input to a still frame every 15 seconds. Those still images can be viewed alongside the main video when the Presentation tab has been selected. Users can also browse through the still image thumbnails by clicking on the Image List.

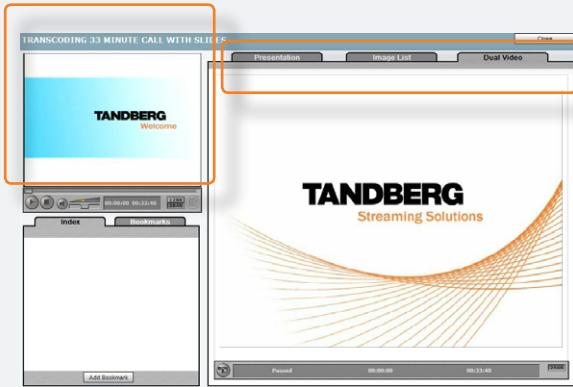

XML File Example

```
<template version="1" readonly="true" description="Windows Media 9 2xStreams Mid with Dual">
  <writer writer_codec="WindowsMedia" profile_filename="WM9_384k(15fps).prx" streaming_
path="mms://(local)/" on_demand_path="mms://(local)/" on_demand_output="file" source="normal"
title="WindowsMedia Video 9 Writer 384k" pip_location="none">
    <output type="file" directory="(medialocation)/media/" title="File Output"/>
    <output type="serverpush" server_name="(local)" port="8080" publishing_point_
copy="" username="" password="" title="Serverpush Output"/>
  </writer>
  <writer writer_codec="WindowsMedia" profile_filename="WM9_128k.prx" streaming_
path="mms://(local)/" on_demand_path="mms://(local)/" on_demand_output="file" source="normal"
title="WindowsMedia Video 9 Writer 128k" pip_location="none">
    <output type="file" directory="(medialocation)/media/" title="File Output"/>
    <output type="serverpush" server_name="(local)" port="8080" publishing_point_
copy="" username="" password="" title="Serverpush Output"/>
  </writer>
  <writer writer_codec="WindowsMedia" profile_filename="WM9_VGA.prx" streaming_
path="mms://(local)/" on_demand_path="mms://(local)/" on_demand_output="file" source="extended"
title="WindowsMedia Video 9 Writer VGA" pip_location="none">
    <output type="file" directory="(medialocation)/media/" title="File Output"/>
    <output type="serverpush" server_name="(local)" port="8080" publishing_point_
copy="" username="" password="" title="Serverpush Output"/>
  </writer>
  <writer writer_codec="StillImage" source="extended" title="StillImage Writer">
    <output type="file" seconds_between_frames="15" title="File Output"/>
  </writer>
</template>
```

Recording Templates at a Glance

Transcoding Templates and Their Outputs at a Glance

QuickTime 2xStreams High with Dual	QT-DbIHighDual.xml	Two video streams from Main Source (at 256 and 512 K), one video stream from a Dual Stream Source and screenshots from a Dual Stream Source taken every 60 seconds (if Dual Stream Source available).
QuickTime 2xStreams Low with Dual	QT-DbILowDual.xml	Two video streams from Main Source (at 56 and 384 K), one video stream from a Dual Stream Source and screenshots from a Dual Stream Source taken every 60 seconds (if Dual Stream Source available).
QuickTime 2xStreams Mid with Dual	QT-DbIMidDual.xml	Two video streams from Main Source (at 128 and 384 K), one video stream from a Dual Stream Source and screenshots from a Dual Stream Source taken every 60 seconds (if Dual Stream Source available).
QuickTime Dual Stream Only No PiP	QT-DualOnlyPiPVGA.xml	Single video stream at 512 K from a Dual Stream Source (if Dual Stream Source available), displayed in a Picture in Picture layout
QuickTime Dual Stream PiP Top Right	QT-DualPiPVGA.xml	Single video stream at 384 K from a Dual Stream Source (if Dual Stream Source available) with small inset video in top right from Main Source, displayed in a Picture in Picture layout
QuickTime Single Stream with	Dual QT-StdDual.xml	One video stream at 384 K from Main Source and one video stream from a Dual Stream Source (if Dual Stream Source available)
QuickTime Single Stream without Dual	QT-StdNoDual.xml	A single video stream at 384 K from Main Source
Real Media 2xStreams High with Dual Slides	RM-DbIHighDual.xml	Two video streams from Main Source (at 256 and 512 K) and screenshots from a Dual Stream Source taken every 60 seconds (if Dual Stream Source available).
Real Media 2xStreams Low with Dual Slides	RM-DbILowDual.xml	Two video streams from Main Source (at 56 and 256 K) and screenshots from a Dual Stream Source taken every 60 seconds (if Dual Stream Source available).
Real Media 2xStreams Mid with Dual Slides	RM-DbIMidDual.xml	Two video streams from Main Source (at 128 and 384 K) and screenshots from a Dual Stream Source taken every 60 seconds (if Dual Stream Source available).
Real Media Dual Stream Only No PiP	RM-DualOnlyPiPVGA.xml	Single video stream at 512 K from a Dual Stream Source (if Dual Stream Source available), displayed in a Picture in Picture layout
Real Media Dual Stream PiP Top Right	RM-DualPiPVGA.xml	Single video stream at 384 K from a Dual Stream Source (if Dual Stream Source available) with small inset video in top right from Main Source, displayed in a Picture in Picture layout
Real Media Single Stream with Dual Slides	RM-StdDual.xml	Single video stream at 256 K and screenshots from a Dual Stream Source taken every 60 seconds (if Dual Stream Source available)
Real Media Single Stream without Dual	RM-StdNoDual.xml	Single video stream at 384 K
Windows Media 9 2xStreams High with Dual	WM-DbIHighDual.xml	Two video streams from Main Source (at 256 and 512 K), one video stream from a Dual Stream Source and screenshots from a Dual Stream Source taken every 60 seconds (if Dual Stream Source available).
Windows Media 9 2xStreams Low with Dual	WM-DbILowDual.xml	Two video streams from Main Source (at 56 and 384 K), one video stream from a Dual Stream Source and screenshots from a Dual Stream Source taken every 60 seconds (if Dual Stream Source available).

Windows Media 9 2xStreams Mid with Dual	WM-DbIMidDual.xml	Two video streams from Main Source (at 128 and 384 K), one video stream from a Dual Stream Source and screenshots from a Dual Stream Source taken every 60 seconds (if Dual Stream Source available).
Windows Media 9 Dual Stream Only No PiP	WM-DualOnlyPiPVGa.xml	Single video stream at 512 K from a Dual Stream Source (if Dual Stream Source available), displayed in a Picture in Picture layout
Windows Media 9 Dual Stream PiP Top Right	WM-DualPiPVGa.xml	Single video stream at 384 K from a Dual Stream Source (if Dual Stream Source available) with small inset video in top right from Main Source, displayed in a Picture in Picture layout
Windows Media 9 Single Stream with Dual	WM-StdDual.xml	One video stream at 384 K from Main Source and one video stream from a Dual Stream Source (if Dual Stream Source available)
Windows Media 9 Single Stream without Dual	WM-StdNoDual.xml	A single video stream at 384 K from Main Source
Windows Media High Bitrate Audio with Duo Slides	WM_AUDHigh.xml	An audio stream with screenshots from a Dual Stream Source taken every 60 seconds (if Dual Stream Source available).
Windows Media Low Bitrate Audio and Duo Slides	WM_AUDLow.xml	An audio stream with screenshots from a Dual Stream Source taken every 60 seconds (if Dual Stream Source available).
WM9 TCS three format triple play	WM-TripleDefault.xml	Two Windows Media video streams, two QuickTime and two Real Media video streams, with the low-bitrate stream at 56K and the high-bitrate stream at 384K. This template will ignore any codecs not selected in Site Settings > Site Codec Support, and will only record in the supported formats. So, if only Windows Media codec is selected in Site Codec Support, only Windows Media video streams will be recorded.
Zune Audio	ZuneAudio.xml	A Windows Media audio only file.
Zune Presentation	ZunePresentation.xml	A Windows Media video file from a Dual Stream Source (usually H.239).
Zune Presentation with PiP	ZunePresentationPiP.xml	A Windows Media video file from a Dual Stream Source (usually H.239) and a small inset picture from Main Source in the Picture in Picture format.
Zune Video	ZuneVideo.xml	A Windows Media video file from Main Source.

Archiving Templates and Their Outputs at a Glance:

Windows Media Archiving Dual Stream	WM-ASFDual.xml	One video stream from Main Source and an extended video stream from Dual Stream Source (if available) recorded at the bitrate that the videocall was made at
Windows Media Archiving Single Stream	WM-ASFStd.xml	Single video stream at the bitrate that the videocall was made at
QuickTime Archiving Dual Stream	QT-MOVDual.xml	Single video stream from Main Source and screenshots from a Dual Stream Source taken every 60 seconds (if Dual Stream Source available) recorded at the bitrate that the videocall was made at.
QuickTime Archiving Single Stream	QT-MOVStd.xml	Single video stream at the bitrate that the videocall was made at. Media are available for on demand viewing only.

TANDBERG Content Server Port Assignment

The table lists ports used by the TANDBERG Content Server.

Port	Protocols	Used by
80	TCP	The TANDBERG Content Server web application
443	TCP	The TANDBERG Content Server web application on SSL
554	TCP, UDP	WMS RTSP Server Control Protocol
1718	UDP	Gatekeeper discovery
1719	UDP	RAS
1720		Listen Port
1755	TCP, UDP	WMS MMS Server Control Protocol
2090	TCP	The TANDBERG Content Server database
3389	TCP	Remote Desktop Protocol
8008	TCP	The TANDBERG Content Server application
8080	TCP	WMS HTTP Server Control Protocol
8096	TCP	Windows Media Administration Site on SSL
8098	TCP	Windows Web Administration on SSL

About Database Backup

A new tool now enables the administrator to back up database files on the Content Server and restore the database from backup.

Opening the Tool

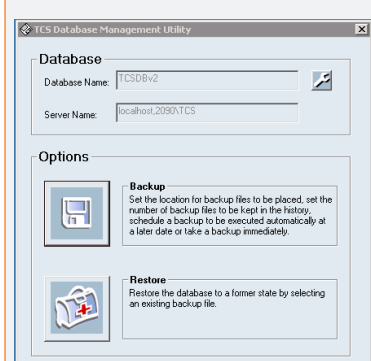

The tool is available by logging on to the Content Server by remote desktop. You can open it by clicking on the desktop shortcut or by running it from **Start Menu>Programs>TANDBERG>TCS>TCS Database Backup**

Two options are available from the Start page of the tool:

- Click on **Backup**, if you want to set backup options
- Click on **Restore** if you have got database backup files that you want to restore.

Backup Location

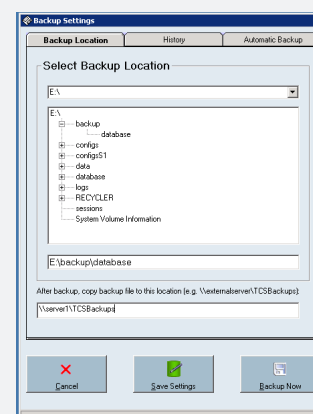

- Click on **Backup Location** tab if it isn't highlighted already
- Selecting **Backup Location** allows you to set a location the Content Server where your backups will be stored. The recommended location is **E:\backup\database**
- For added security, you may also specify an external location where files from the E drive will be automatically copied to
- Click on the **Save Settings** button.

Specifying How many Backup Files to Retain

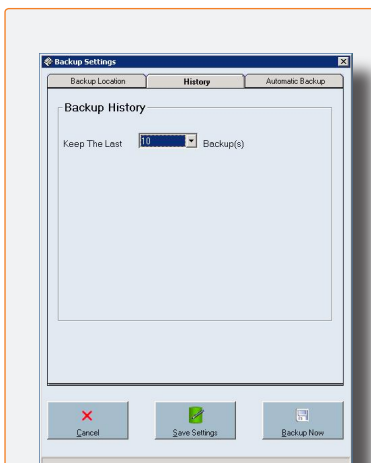

- Click on **History** tab
- History allows you to specify how many backup files will be kept in the backup folder. After reaching the maximum number of backup files specified in History, older backup files will be automatically deleted
- Select the required number from the Keep the Last x Backup(s) drop-down menu
- Click on the Save Settings button.

Specifying Automatic Backup

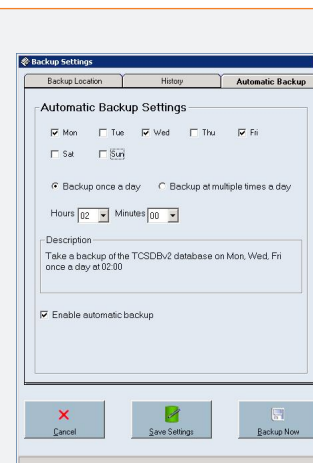

- Click on **Automatic Backup** tab
- To make an ad-hoc backup of the database right now, click on the **Backup Now** button.

If you want to set up automatic backups:

1. Select the Enable automatic backup checkbox
2. Specify the days of the week when you want backup to take place
3. Select the radio button Backup once a day and specify a time for the backup (for example, at 2 am in the attached screenshot).

or

1. Select the radio button Backup at multiple times a day and specify the required interval between backups.
- To save settings click **Save Settings** button.

About Restoring

If you wish to restore the database from backup, you need to ensure that the Content Server is not in call and that no calls can be made during the restore process. You also need to ensure that the backup file you wish to restore the database from is available in the following location E:\backup\database. If the file you want to use for the restore function is not there, you can manually copy it from an external location to E:\backup\database.

Restoring Data

- Before you use the restore function, you must stop the Content Server service:

- End all ongoing calls
- Log in to the Content Server by remote desktop
- From Computer Management, click on Services, select TCS from the list of services and click on Stop the service.

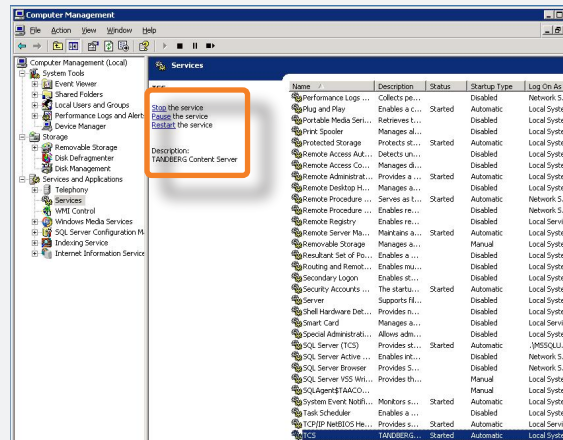

- Now open the TCS Database Backup tool and click on **Restore** button.

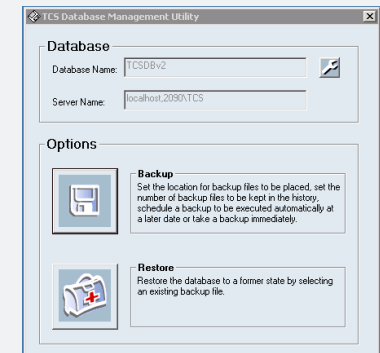

- Select the Backup file you want to use to restore the database from.

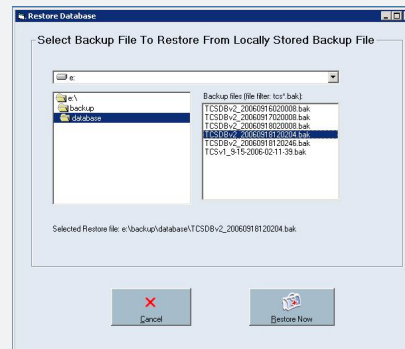

- Click on the **Restore Now** button.

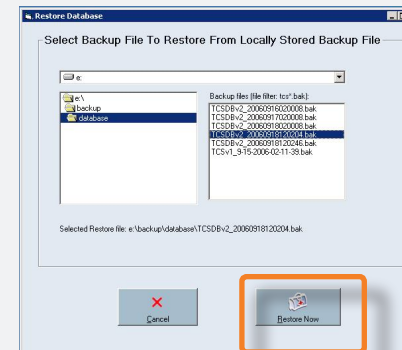

- After the database has been restored from backup, start the Content Server service.

- From Computer Management, click on Services, select TCS from the list of services and click on Start the service.

About Zune™

Zune™ is Microsoft's new player for music, pictures and video. The TANDBERG Content Server can save recorded conferences in the correct format to be downloaded and synchronised with your zune™ for playback. This appendix explains how to do this.

We recommend that a Zune Recording Alias is created for each Template and named similar to the Templates for ease of use, like the example shown here.

Recording Aliases

Recording Alias

Name: Zune Video
Owner: System Administrator (ONEOS\X\Administrator)

Properties

H.323 ID:
E.164 Alias: 106001
Recording Type: Transcoding
System Alias: ☐

Settings

Template: Zune Video - ZuneVideo.xml
Call Configuration: Full Call Configuration - FullCallConfig.xml

Zune Templates

There are 4 Zune Templates set up and ready to use on the TANDBERG Content Server:

- Zune Audio – Creates an audio presentation only
- Zune Presentation – Video from Presentation Source (usually H.239 – computer source)
- Zune Presentation with PiP – Video from both Presentation (full screen) and Camera Source (small picture in top right of screen)
- Zune Video – Video from normal source (usually camera)

<input type="checkbox"/>	Description ▲	Filename	Recording Type	Codecs
<input type="checkbox"/>	Zune Audio Duplicate	ZuneAudio.xml	Transcoding	
<input type="checkbox"/>	Zune Presentation Duplicate	ZunePresentation.xml	Transcoding	
<input type="checkbox"/>	Zune Presentation with PiP Duplicate	ZunePresentationPiP.xml	Transcoding	
<input type="checkbox"/>	Zune Video Duplicate	ZuneVideo.xml	Transcoding	

A template can be a combination of a number of outputs so a recorded conference can include media for the Zune player as well as media streaming from the TCS interface. The Administrator will have to create custom templates if they are required.

Creating a Conference

About Creating a Conference

Create a conference in the same way that you usually do using your Zune template and at the end of the call the resulting files will be displayed in the TCS interface.

TANDBERG Content Server Interface

- 1 A Zune recorded conference will appear in the interface as **zune** or **Zune(AUD)**. **Zune(AUD)** indicates an audio-only file and **zune** indicates a video file (with the associated audio stream).

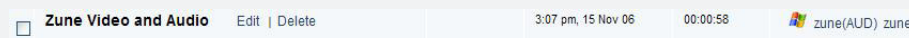

- 2 Click on **zune(AUD)** or **zune** and you will be prompted with this dialogue box.

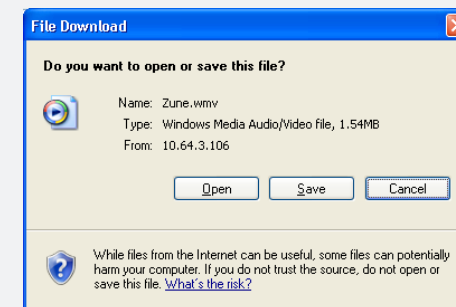

- 3 Save the zune file into the folder in your Zune Library to synchronise it to your Zune device. Zune is initially synchronised with the computers "My Videos" folder so that is a good place to start unless there is a separate folder for video synchronisation.

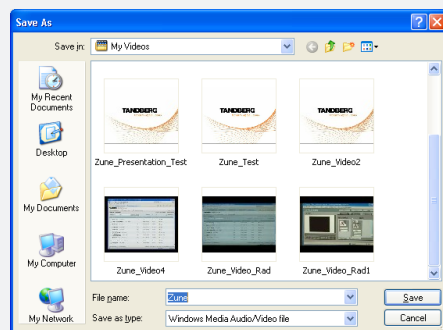

- 4 Connect your Zune player to your Personal Computer and it will either automatically synchronise with your selected folders or if synchronisation is turned off, you can drag the video files to your Zune from the "My Videos" folder as shown below.

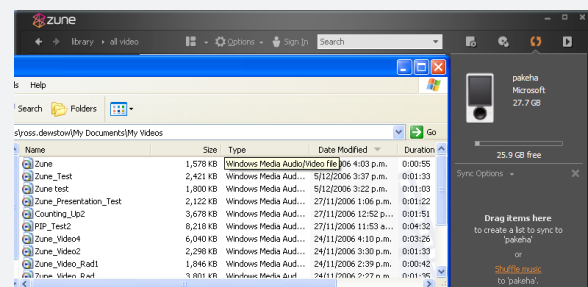

- 5 Click the Start Sync option in Zune to sync your Video and Zune player.

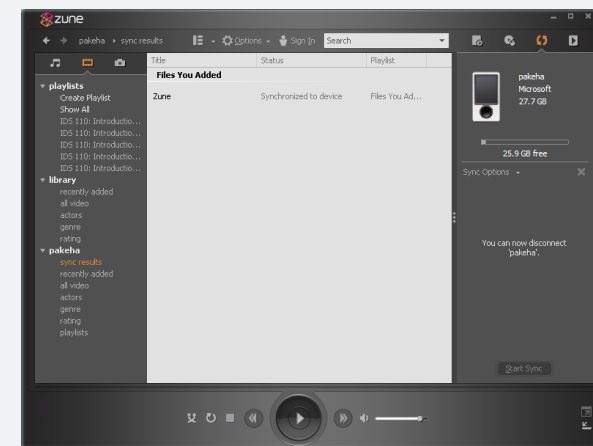

- 6 Now the Video from the TANDBERG Content Server is on the Zune ready to play. Use the Zune menu system to find the TANDBERG conference to play on your Zune.

TANDBERG

Philip Pedersens vei 22, 1366 Lysaker, Norway

Telephone: +47 67 125 125

Fax: +47 67 125 234

Video: +47 67 117 777

E-mail: tandberg@tandberg.net